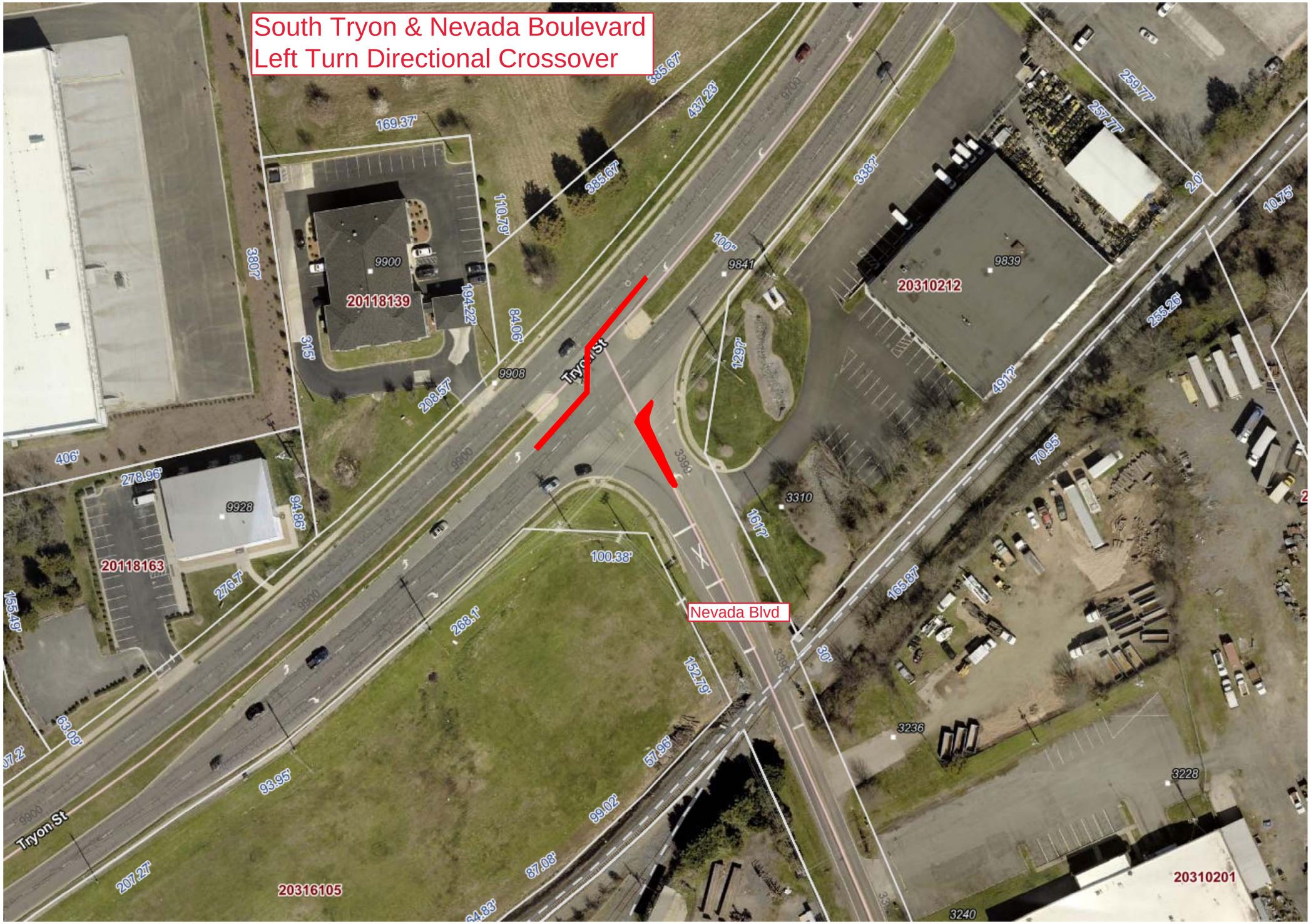
South Tryon & Nevada Boulevard
Left Turn Directional Crossover
Tryon St
Nevada Blvd
20118139
20118163
20316105
20310212
20310201
9900
9928
9908
9841
9839
3310
3236
3228
3240
169.37'
385.67'
437.23'
110.79'
194.22'
84.06'
380'
315'
208.57'
406'
278.96'
94.86'
276.7'
155.49'
63.09'
93.95'
207.27'
268.1'
100.38'
152.79'
57.96'
99.02'
87.08'
64.83'
100'
338'
129'
339'
161'
30'
165.87'
70.95'
49'12'
255.26'
257.77'
259.77'
2.0'
10.75'