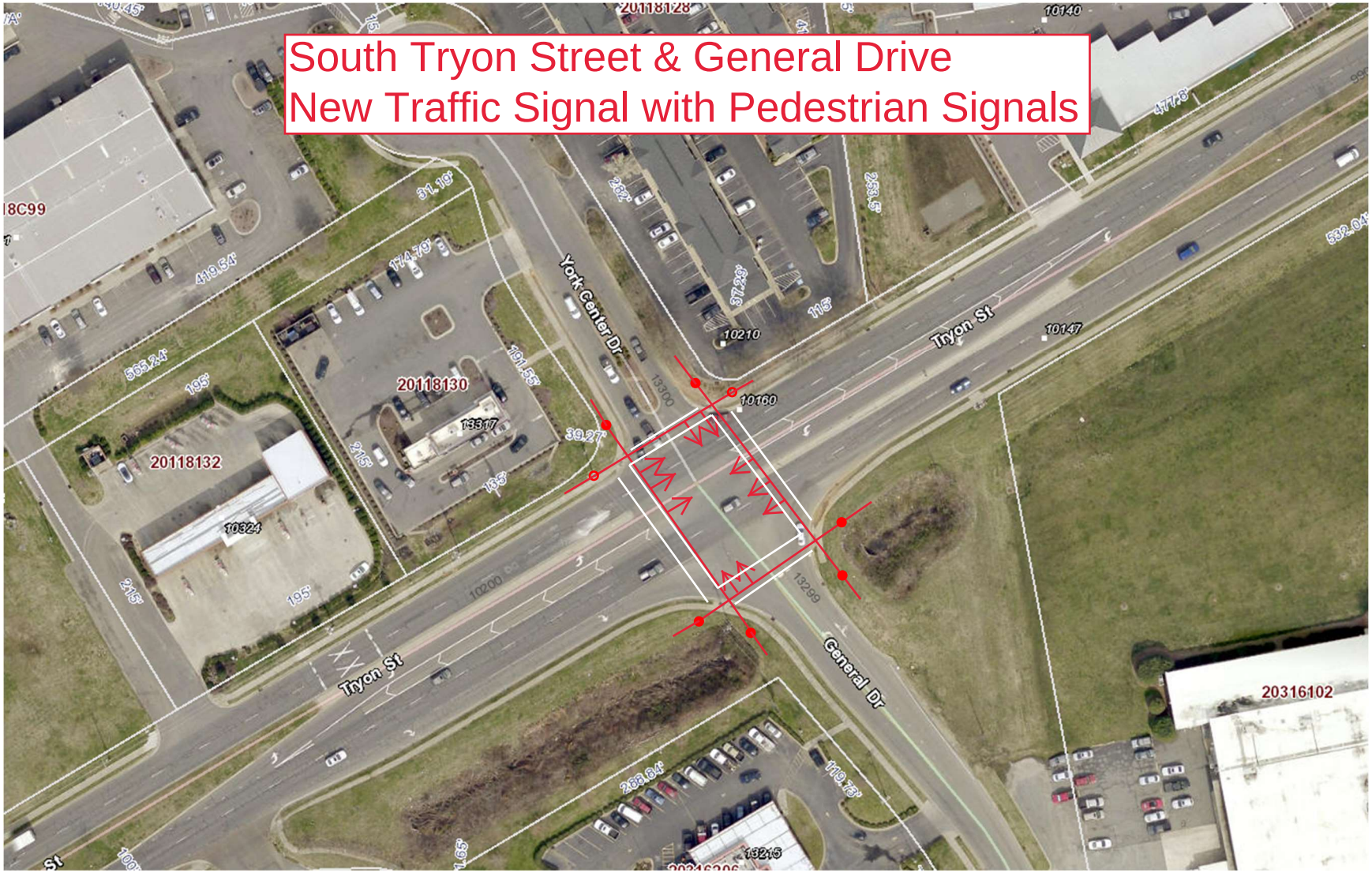South Tryon Street & General Drive
New Traffic Signal with Pedestrian Signals