

PN 1019251 | 03.30.2020 | CHILDRESS KLEIN

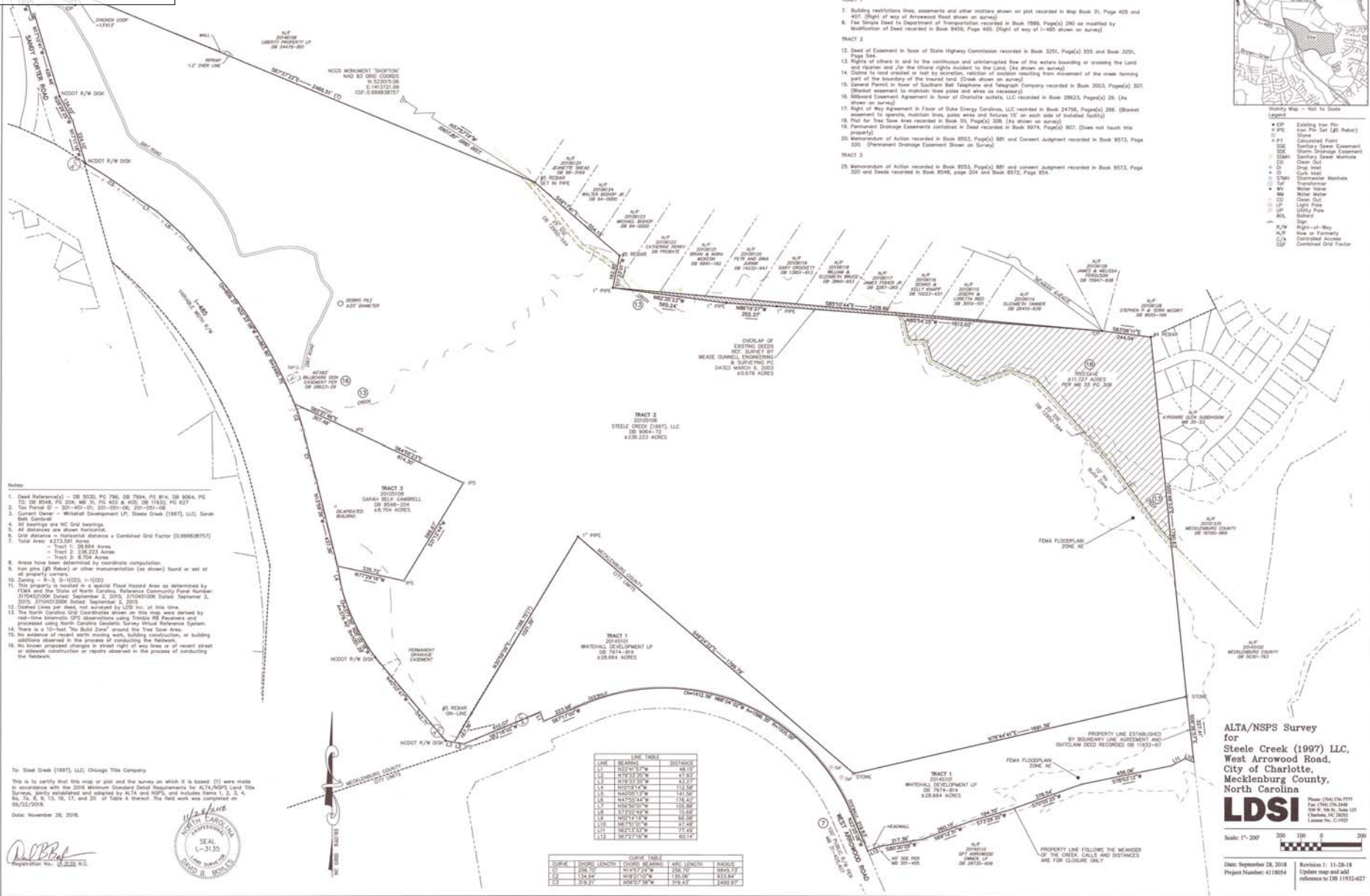

EXHIBIT D

TRACT 2 AND TRACT 3 ONLY



SCHEDULE B - SECTION 6
Commitment No. 18-0887 Dated April 13, 2018 at \$500.00.

TRACT 1

- Building restrictions lines, easements and other matters shown on plot recorded in Map Book 31, Page 405 and 407. (Right of way of Arrowood Road shown on survey).
- Fee Simple Land in Department of Transportation recorded in Book 1889, Page 405. (Right of way of Arrowood Road shown on survey).

TRACT 2

- Deed of Easement in favor of State Highway Commission recorded in Book 3251, Page 405 and Book 3251, Page 407.
- Right of others in and to the surface and subsurface of the land and crossing the land and adjacent and for the other rights incident to the land. (As shown on survey).
- Consent to land situated or not by direction, restriction of easement resulting from movement of the creek forming part of the boundary of the land. (Creek shown on survey).
- Consent to land situated or not by direction, restriction of easement resulting from movement of the creek forming part of the boundary of the land. (Creek shown on survey).