

**REQUEST**

Current Zoning: R-5 (single family residential) & R-22MF (multi-family residential)  
 Proposed Zoning: UR-2(CD) (urban residential, conditional)

**LOCATION**

Approximately 1 acre located near the SE intersection of Parkwood Avenue and Hawthorne Lane in the Plaza Midwood community.

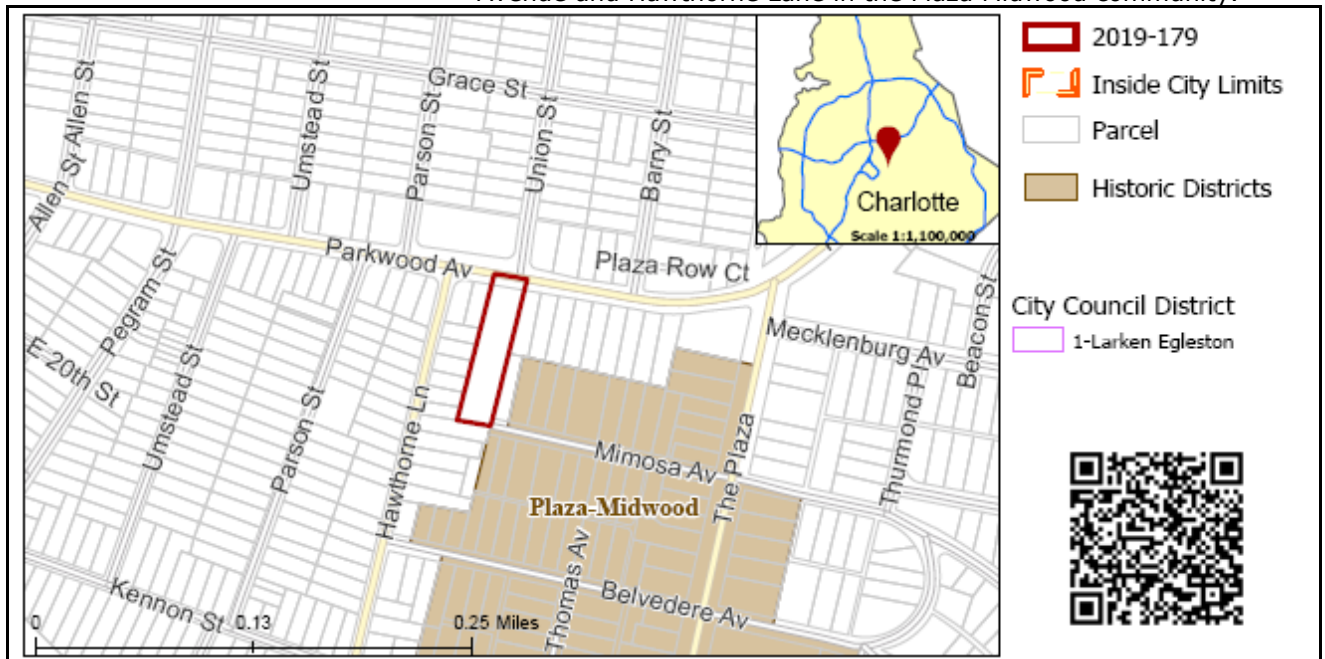

**SUMMARY OF PETITION**

The petition proposes to rezone a currently vacant parcel in the Plaza Midwood neighborhood to allow for construction of 3 single family attached triplex residential units and 22 multi-family residential units (25 total units representing approximately 25 DUA).

**PROPERTY OWNER**

Miles Boyd and Dorothy F. Barnes

**PETITIONER**

Ronald Staley, Jr. – Verde Homes, LLC

**AGENT/REPRESENTATIVE**

Paul Pennell, Urban Design Partners

**COMMUNITY MEETING**

Meeting is required and has been held. Report available online.

Number of people attending the Virtual Community Meeting: 17

Second Virtual Community Meeting has been held (07/13/20).

Number of people attending the second Virtual Community Meeting: 9

**STAFF**

**RECOMMENDATION**

Staff recommends approval of this petition.

Plan Consistency

The petition is **inconsistent** with the *Belmont Area Revitalization Plan's* (2003) recommendation for single family residential uses up to five dwelling units per acre (DUA).

Rationale for Recommendation

- The proposal helps achieve the Plan's vision of a "family-oriented community diverse in age, culture, and income" by committing to three affordable dwelling units (12 percent of total). This provision of affordability also addresses the Plan's housing goal that seeks to increase and facilitate home ownership.

- The proposal addresses a goal of the Plan to create a more pedestrian friendly community by improving the pedestrian realm through the provision of an 8-foot planting strip and 8-foot sidewalk along Parkwood Ave.
- The site considers the environment by orienting parking in such a way that preserves two existing, mature trees that will reduce any heat island created by the surface parking lot. It also commits to installing pervious pavers to help treat runoff and allow water infiltration to benefit existing trees.
- While not a specific goal or objective, the Plan references, in numerous places, the need for rehabilitated and new single family infill homes. This rezoning provides that infill through the provision of three single family attached homes
- The Belmont Area Revitalization Plan speaks to the opportunity for single family infill development on this vacant site and states that new homes should be compatible in design character with the existing adjacent housing stock. The plan's conditional notes commit to architectural and design features for both the attached single family units and the multi-family units facing Parkwood Ave.
- The proposed density of 25 DUA is just over the entitled density (R-22 MF) for the portion of the site fronting Parkwood Avenue and is a reasonable increase in density for a site that is addressing its context through architectural design standards.

The approval of this petition will revise the adopted future land use as specified by the *Belmont Area Revitalization Plan* (2003) from single family residential uses up to five dwelling units per acre to residential uses over 22 dwelling units per acre.

## PLANNING STAFF REVIEW

### • **Proposed Request Details**

The site plan accompanying this petition contains the following provisions:

- Proposes 3 single family attached residential units and 22 multi-family residential units (25 total units/ 25 DUA).
  - Within the multi-family structure, two residential units shall be affordable units (80 percent AMI or below) for a period of 15 years.
  - Within the single family structure, one residential unit shall be affordable (50 percent AMI or below for a period of 15 years).
- Proposes the construction of two total structures, with the structure closest to Parkwood Avenue being comprised of the 22 proposed multi-family units and the remaining structure constructed near the southern extent of the property.
- Proposes 29 surface parking spaces and three garage parking spaces – provides pervious pavers for a majority of the parking lot.
- Commits to a multi-family building height of 50 40 feet (three stories) and single family attached maximum building height of 35 feet (2.5 stories).
- ~~Provides a driveway connection from Mimosa Avenue for one single family attached triplex building as well as a pedestrian connection from units to the sidewalk along Mimosa Avenue.~~
  - ~~Commits to treating the driveway entrance at Mimosa with masonry columns on either side.~~
- Restricts vehicular connections to the site from Mimosa Avenue.
- Provides 6-foot wooden screen fence along the southern and eastern property lines.
- Commits to an improved streetscape along Parkwood Avenue comprised of an 8-foot planting strip and an 8-foot sidewalk.
- Commits to installing an ADA-compliant bus pad along the property's Parkwood Avenue frontage.
- Commits to additional architectural design standards including a commitment to specific building materials, a limitation on the usage of vinyl, the presentation of front or side to all streets, screened HVAC.
- Commits to 15' height for all detached lighting (full cutoff, downwardly directed).



- Existing Zoning and Land Use

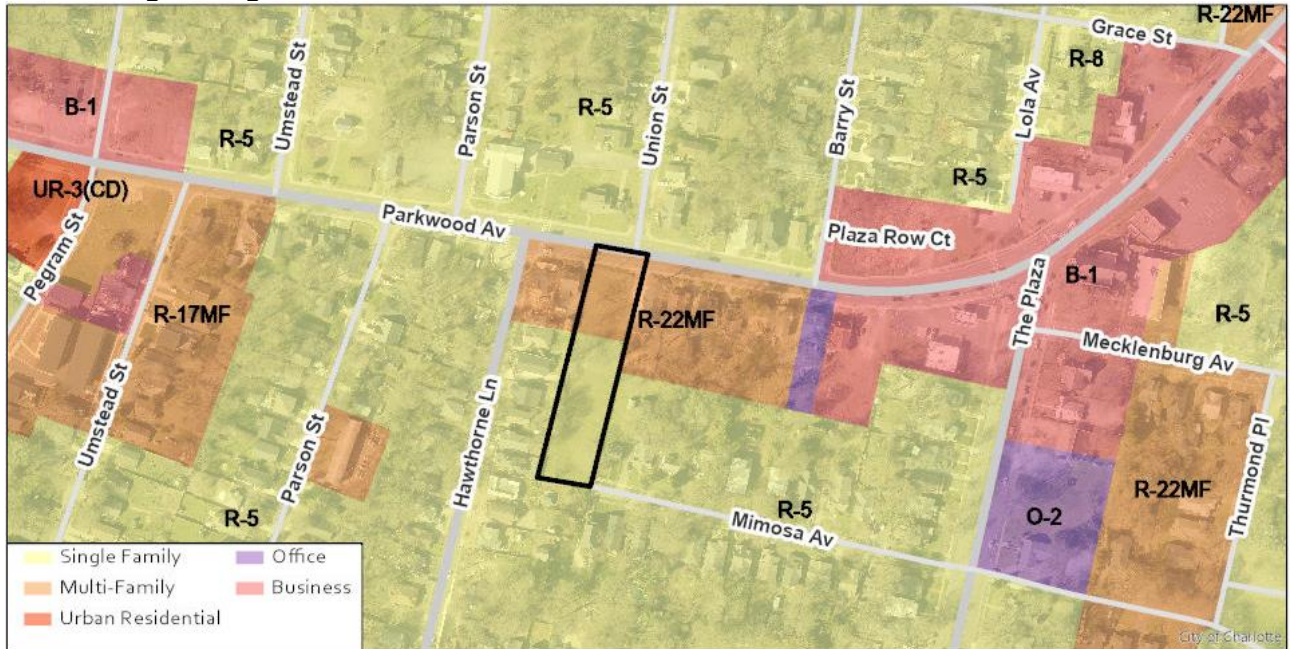

There is no rezoning history available for this site. The subject property is split zoned, with the northern portion zoned R-22 MF and remainder zoned R-5. The site is currently vacant. It is nestled within an existing detached single family neighborhood in the NW corner of the Plaza Midwood community. Commercial development begins as you travel east along Parkwood Avenue. Much of the surrounding area is detached single family residential.

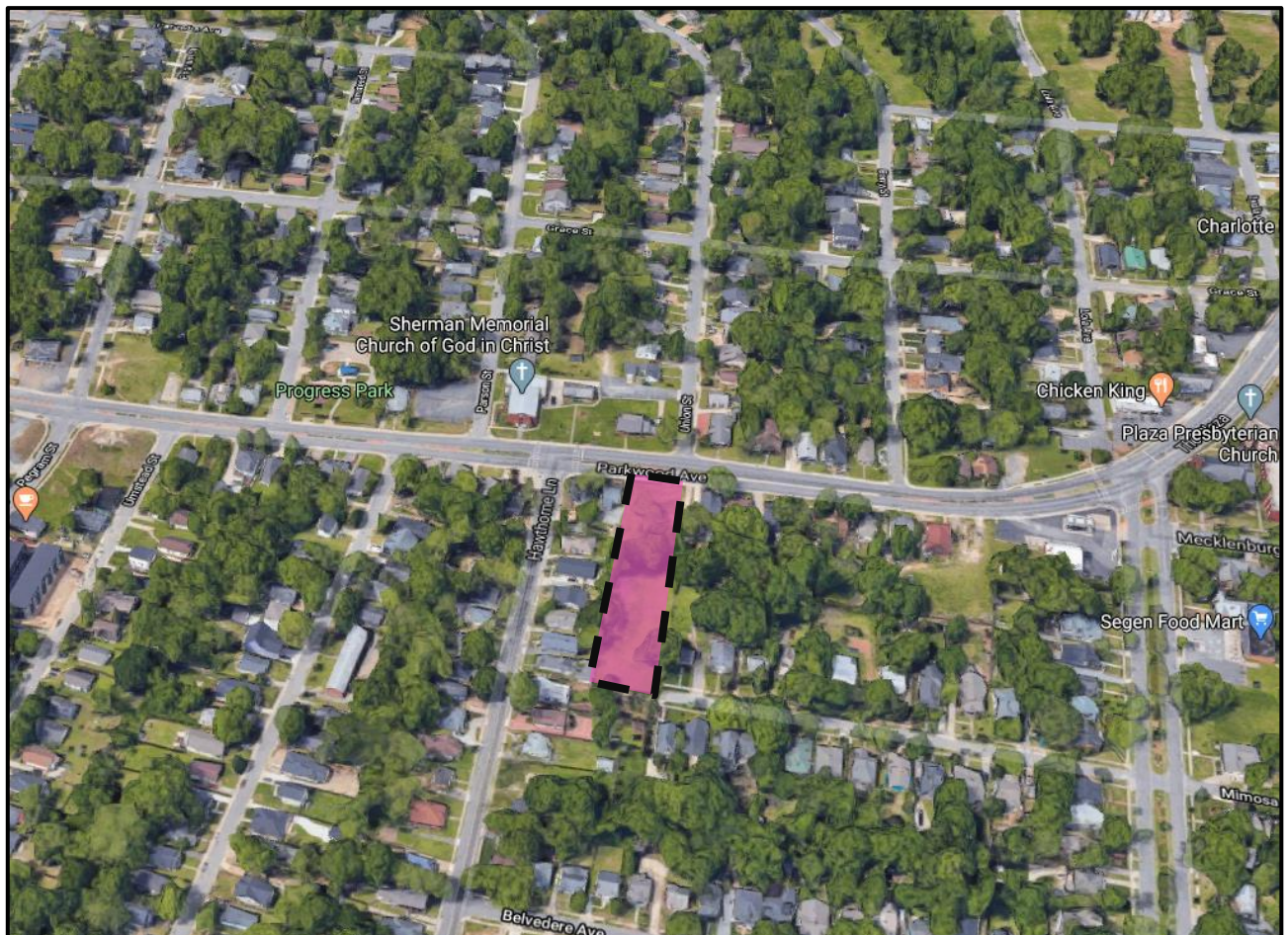

General location of rezoning boundary outlined in black dashed line/pink fill.





View of the subject property as seen from Parkwood Avenue. Single family homes are on either side.



Context of surrounding residential located along Parkwood Ave.





Streetview along Mimosa Avenue. Mimosa Avenue terminates at the southern edge of the subject property.

- Rezoning History in Area**



Petition Number	Summary of Petition	Status
2019-156	Petition to rezone .52 acres to allow multi-family units at a density of 33.5 units per acre.	Approved



- **Public Plans and Policies**



- The *Belmont Area Revitalization Plan (2003)* recommends single family residential uses up to five dwelling units per acre for this site.
- **TRANSPORTATION SUMMARY**
  - The site is located on a major thoroughfare road. The site commits to installing the required streetscape along Parkwood Avenue. CDOT is requesting the petitioner update the site plan to construct a driveway that meets the Charlotte Land Development Standards.
- **Active Projects:**
  - Parkwood (N. Davidson – The Plaza) Improvements
    - This project will install pavement markings to create a buffered bike land on Parkwood Avenue from Belmont Avenue to The Plaza. Several new signals will be added within the project limits as well.
- **Transportation Considerations**
  - No outstanding issues.
- **Vehicle Trip Generation:**

Current Zoning:

Existing Use: 0 trips per day (based on vacant land use).  
Entitlement: 50 trips per day (based on 5 dwellings).

Proposed Zoning: 140 trips per day (based on 20 dwellings (3 single family; 22 multi-family)).

**DEPARTMENT COMMENTS** (see full department reports online)

- **Charlotte Area Transit System:** See advisory comments at [www.rezoning.org](http://www.rezoning.org)
- **Charlotte Department of Housing and Neighborhood Services:** See advisory comments at [www.rezoning.org](http://www.rezoning.org)
- **Charlotte Department of Solid Waste Services:** See advisory comments at [www.rezoning.org](http://www.rezoning.org)
- **Charlotte Fire Department:** See advisory comments at [www.rezoning.org](http://www.rezoning.org)
- **Charlotte-Mecklenburg Schools:** The development allowed under the existing zoning could generate 3 students, while the development allowed under the proposed zoning may produce 1 student. Therefore, the net decrease in the number of students generated from existing zoning to proposed is 1 student.
  - The proposed development is not projected to increase the school utilization over existing conditions (without mobile classroom units) as follows:
    - Shamrock Gardens Elementary remains at 107%
    - Eastway Middle remains at 118%
    - Garinger High remains at 122%.

**Charlotte Water:** Charlotte Water has accessible water system infrastructure for the rezoning boundary via an existing 8-inch water distribution main located along Parkwood Avenue. Charlotte

Water has accessible sanitary sewer system infrastructure for the rezoning boundary via an existing 8-inch gravity sewer main located along Parkwood Avenue. See advisory comments at [www.rezoning.org](http://www.rezoning.org)

- **Engineering and Property Management:**
  - **Arborist:** No comments submitted.
  - **Erosion Control:** No outstanding issues.
  - **Land Development:** No outstanding issues.
  - **Storm Water Services:** No outstanding issues.
  - **Urban Forestry:** No outstanding issues.
- **Mecklenburg County Land Use and Environmental Services Agency:** See advisory comments at [www.rezoning.org](http://www.rezoning.org)
- **Mecklenburg County Parks and Recreation Department:** No outstanding issues.

#### OUTSTANDING ISSUES

##### Transportation

1. ~~Revise the driveway to Mimosa Avenue to meet Charlotte Land Development Standards Manual for two-way circulation since it is a shared driveway.~~ **ADDRESSED**

##### Site and Building Design

2. ~~The petitioner should present a design that is more aligned with the future land use of the parcel and reflective of the surrounding residential context that is proximal to the site along Mimosa Avenue and Parkwood Drive. These changes should reflect a reduction in density, height, and overall impervious area of the proposal. The proposed surface parking lot is not supported in any form.~~ **RESCINDED. The petitioner has added pervious pavers to a portion of the surface parking lot. A reduction in height has also been provided.**

#### REQUESTED TECHNICAL REVISIONS

##### Site and Building Design

3. ~~Coordinate with Charlotte Fire to resolve the required provision of an approved turnaround.~~ **ADDRESSED**

---

**See Attachments (applications, department memos, maps etc.) Online at [www.rezoning.org](http://www.rezoning.org)**

**Planner:** William Linville (704) 336-4090