

REQUEST

Current Zoning: R-3 LWPA (single-family residential, Lake Wylie Protected Area)

Proposed Zoning: MX-2(CD) LWPA (mixed use, conditional, Lake Wylie Protected Area)

LOCATION

Approximately 22.87 acres located on the north side of Oakdale Road between Miranda Road and Interstate 485.

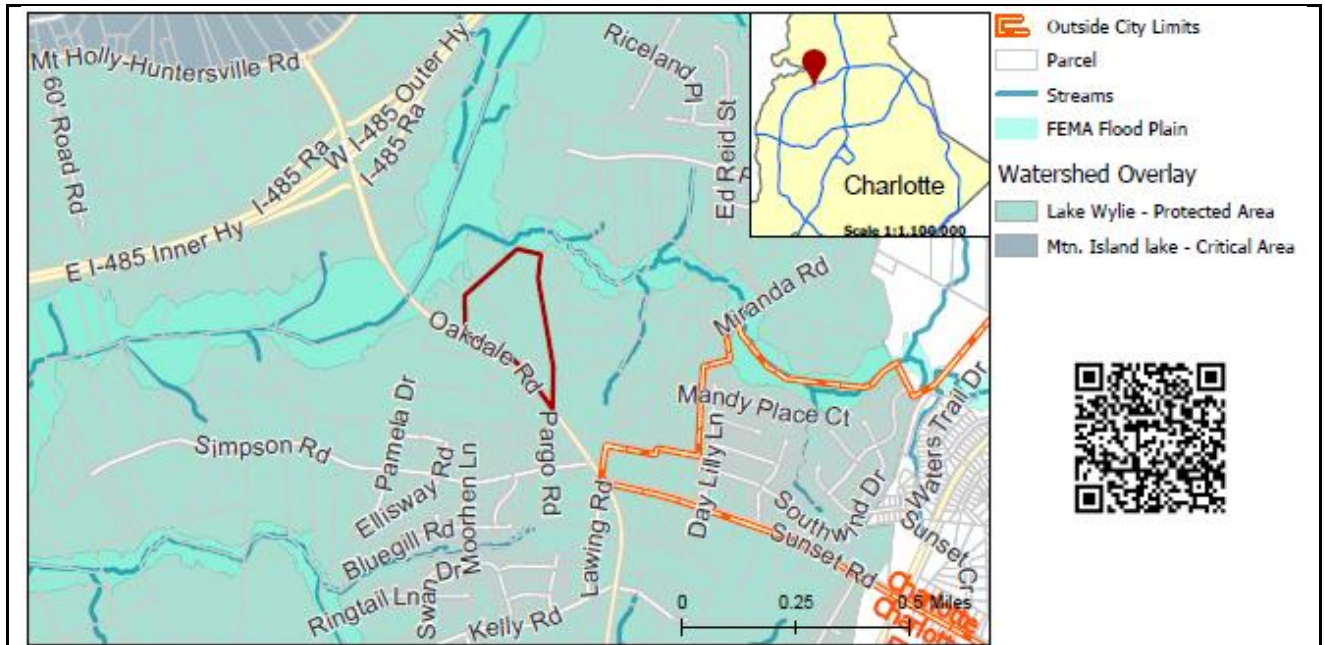

SUMMARY OF PETITION

The petition proposes to allow up to 138 duplex style attached residential dwelling units on parcels that are developed with single-family homes and a former golf clubhouse.

PROPERTY OWNER

Gilbert Picklesimer, Oak Hills, Inc.

PETITIONER

Suncrest Real Estate and Land

AGENT/REPRESENTATIVE

ColeJenest & Stone

COMMUNITY MEETING

Meeting is required and has been held. Report available online.
Number of people attending the Community Meeting: 12

STAFF RECOMMENDATION

Staff recommends approval of this petition upon resolution of outstanding issues related to transportation.

Plan Consistency

The petition is **inconsistent** with the *Northwest District Plan (1990)* recommendation for single-family residential use of up to four dwelling units per acre, but **consistent** with the *General Development Policies* recommendations which support a density of up to 8 dwellings per acre.

Rationale for Recommendation

- This petition proposes a maximum of 138 residential duplex-style dwelling units, for a density of 6 dwelling units per acre. This density is consistent with the *General Development Policies* recommendation of 6 up to dwelling units per acre.

- The petition commits to following the *General Development Policy* guidelines for duplexes, which include using porches as a prominent feature of the building façade and minimizing the visual impact of garage doors. These additional design guidelines will contribute to the single-family character of the area.
- The petition includes a 100-foot watershed buffer and tree save area between all single-family homes in the surrounding parcels, protecting the flood plains in this parcel, and also giving an appropriate buffer between the proposed dwelling units and the surrounding single-family homes.
- The petition will plan for connectivity in the area by constructing a collector road at the back of the parcel that will connect to other future developments.

The approval of this petition will revise the adopted future land use as specified by the *Northwest District Plan*, from Single Family Residential to Multi-Family Residential for the site.

PLANNING STAFF REVIEW

- **Proposed Request Details**

The site plan accompanying this petition contains the following provisions:

- Allow up to 138 duplex style attached dwelling units.
- Access will be provided at two points on Oakdale Road.
- Commits to a collector road within the site for future street connectivity.
- Commits to widening the road to provide left-turn lanes at each access point on Oakdale Road.
- Commits to continue a 12-foot multi-use path along Oakdale Road frontage.
- Provides an 8-foot wide planting strip and a 6-foot wide sidewalk along the collector road.
- Limits maximum height to 30-feet.
- Dedicates and conveys the 100-foot SWIM Buffer of Back Creek to Mecklenburg County for future greenway purposes.
- Dedicates a minimum 30-foot wide greenway easement along that portion of the site's western boundary.
- Primary exterior building materials will be a combination of portions of the following: brick veneer or similar masonry products, stone, manufactured stone, stucco and cementitious siding.
- Vinyl, EIFS or masonite may not be used as an exterior building material on any building. Vinyl may be utilized on windows, doors, garage doors, soffits, trim and railings.
- Provides walkways to connect all residential entrances to sidewalks along public and private streets.
- Commits to usable porches and stoops as a predominant feature of the building design and be located on the front of the building facing a public street, a private street or open space. Usable front porches will be covered and be at least 6 feet deep. Usable front porches will not be enclosed.
- Provides an amenity area with a swimming pool and a clubhouse.

- Existing Zoning and Land Use

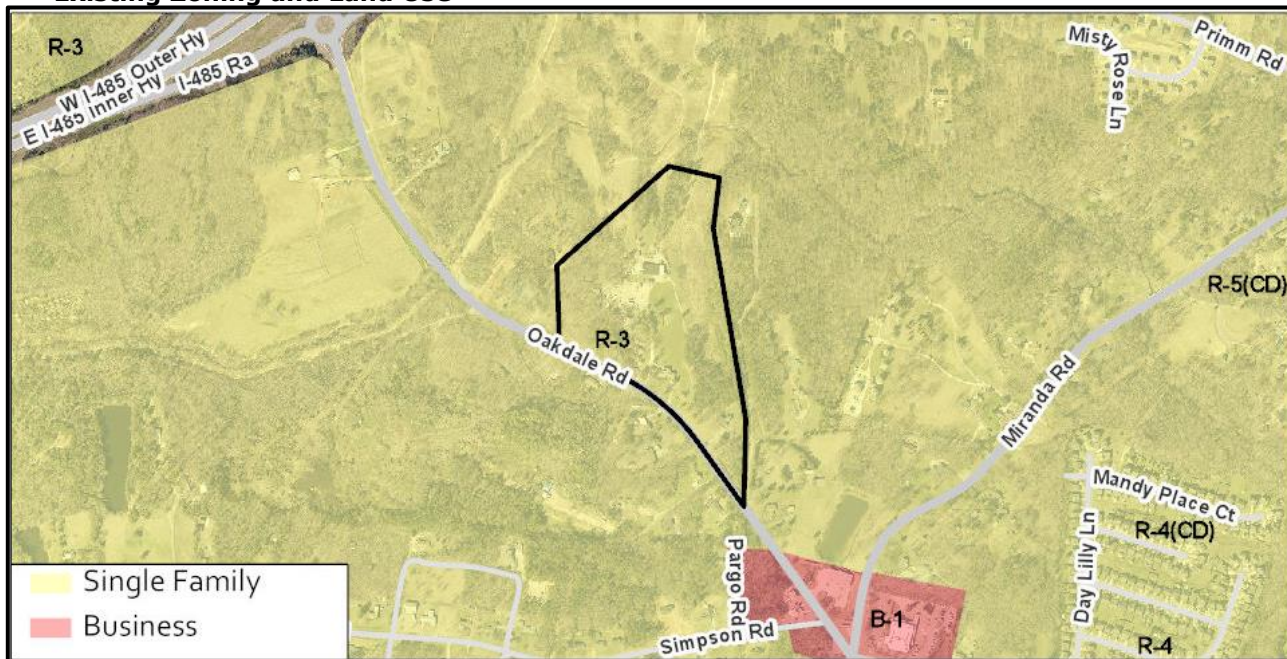

The subject property is developed with single-family homes and a former golf clubhouse. The surrounding land-use is large lot single-family homes with retail/commercial uses at Sunset Road/Oakdale Road/ Miranda Road intersections, and a former golf course to the north of the site.

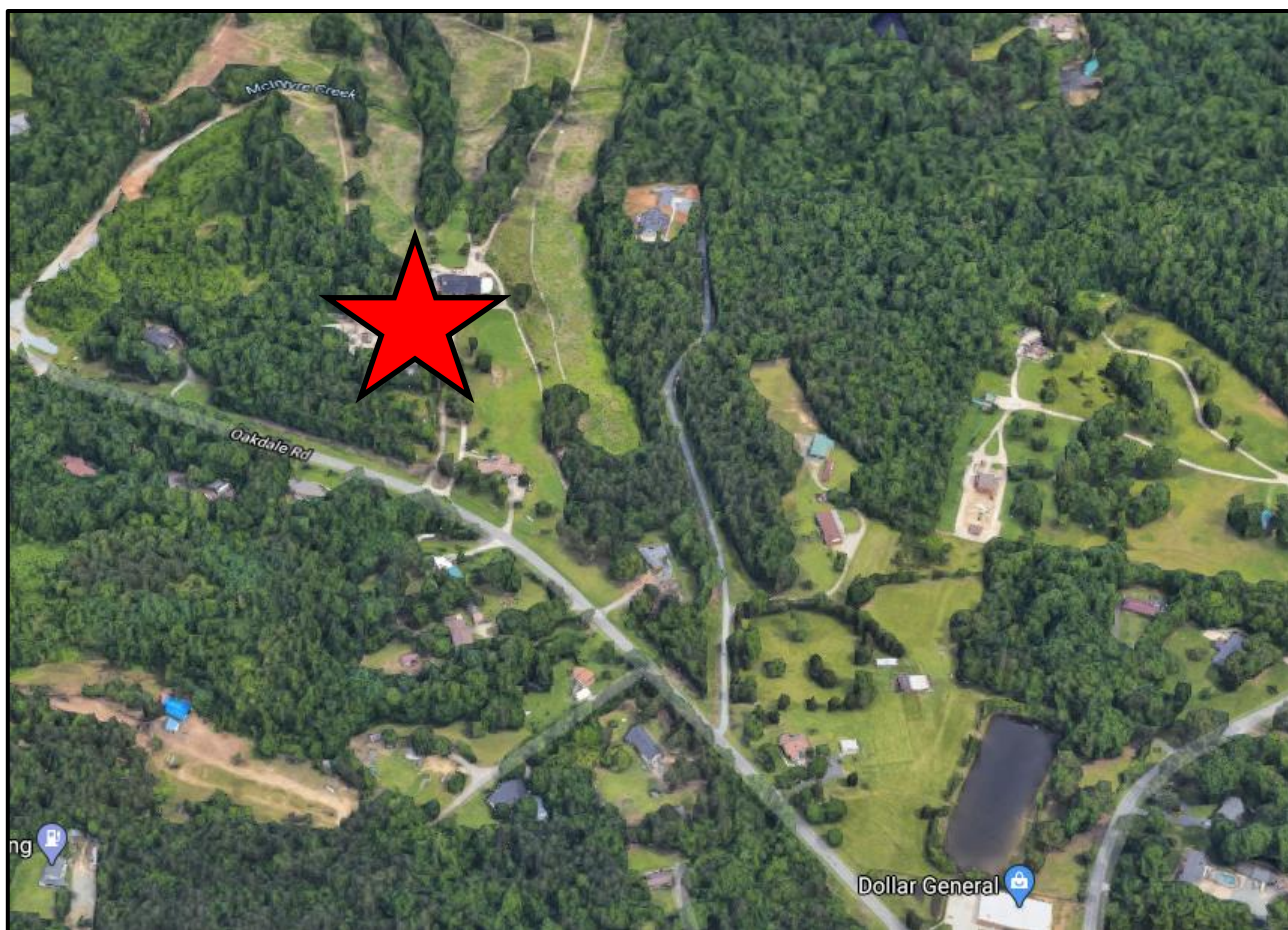

The subject property (denoted by red star) is developed with single-family homes.



The properties to the southwest along Oakdale road are developed with large lot single-family residential.



The property to the south at the intersection of Oakdale Road/Sunset Road/Miranda Road are developed with retail/commercial uses.



The property to the north along Oakdale Road is developed with the former Oak Hills Golf Club.

- Rezoning History in Area**

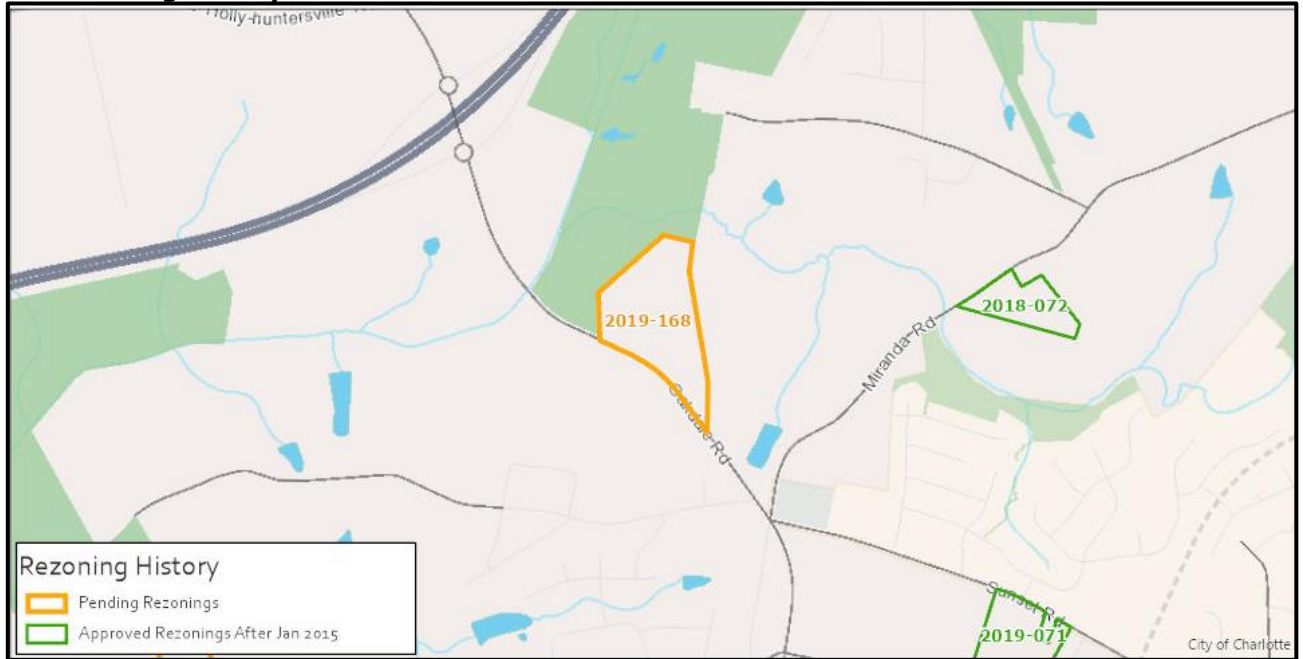

Petition Number	Summary of Petition	Status
2018-072	Rezoned 7.68 acres to allow up to 29 single-family residential dwellings.	Approved
2019-071	Rezoned 54.99 acres to allow up to 280 residential dwelling units with no more the 150 attached dwelling units.	Approved

- Public Plans and Policies**

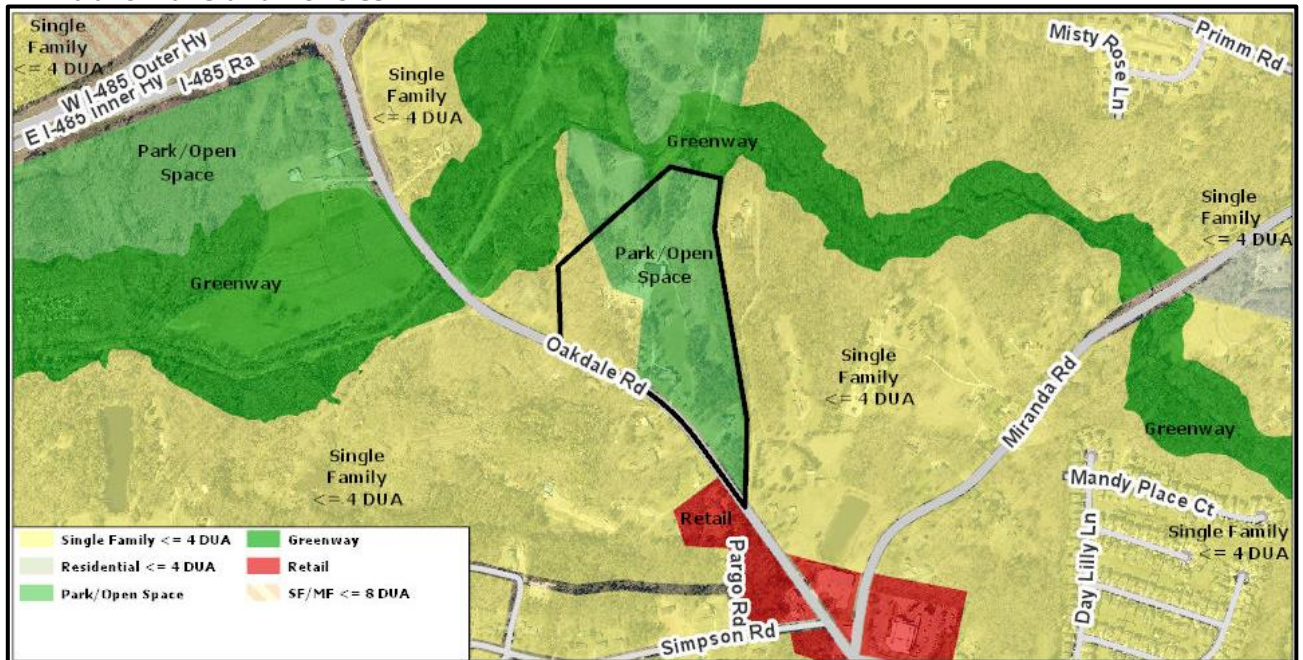

- The *Northwest District Plan (1990)* calls for single family residential up to 4 dwelling units per acre, as well as park/open space recognizing the golf course as a use when the plan was adopted.

- The *General Development Policies* (GDP) provides policy guidance for evaluating proposed residential densities greater than four units per acre. The petition meets the General Development Policies locational criteria for consideration of up to 6 dwellings per acre as illustrated in the table below.

Assessment Criteria	Density Category – up to 6 dua
Meeting with Staff	1
Sewer and Water Availability	2
Land Use Accessibility	2
Connectivity Analysis	1
Road Network Evaluation	0
Design Guidelines	4
Other Opportunities or Constraints	NA
Minimum Points Needed: 10	Total Points: 10

- TRANSPORTATION SUMMARY**

- The site is located on a minor thoroughfare road. The site plan commits to a collector road within the site for future street connectivity. The site is widening the road to provide left-turn lanes at each access point on Oakdale Road. In addition, the site plan commits to continue a 12-foot multi-use path along Oakdale Road frontage. CDOT continues to request the petitioner to provide curb and gutter on Oakdale Road at a consistent distance from the centerline of the road to accommodate the future 3-lane section.
- Active Projects:**
 - Oakdale-Miranda-Sunset Intersection Improvements:
 - The city will work with NCDOT to make improvements to the intersection to address existing crash patterns by installing a roundabout.
- Transportation Considerations:**
 - See Outstanding Issues, Notes 1-3
- Vehicle Trip Generation:**
 - Current Zoning:
 - Existing Use: 20 trips per day (based on 2 single-family dwellings).
 - Entitlement: 730 trips per day (based on 68 single-family dwellings).
 - Proposed Zoning: 1,000 trips per day (based on 138 duplexes).

DEPARTMENT COMMENTS (see full department reports online)

- Charlotte Area Transit System:** No outstanding issues.
- Charlotte Department of Housing and Neighborhood Services:** No outstanding issues.
- Charlotte Department of Solid Waste Services:** See advisory comments at www.rezoning.org
- Charlotte Fire Department:** See advisory comments at www.rezoning.org
- Charlotte-Mecklenburg Schools:** The development allowed under the existing zoning could generate 36 students, while the development allowed under the proposed zoning may produce 41 students. Therefore, the net increase in the number of students generated from existing zoning to proposed is 5 students.
 - The proposed development is projected to increase the school utilization over existing condition (without mobile classroom units) as follows:
 - Long Creek Elementary from 83% to 88%
 - Bradley Middle at 107%
 - Hopewell High at 89%.
- Charlotte Water:** Water service is accessible for this rezoning boundary. Charlotte Water currently does not have sewer system accessible for the rezoning boundary under review. See advisory comments at www.rezoning.org
- Engineering and Property Management:**
 - Arborist:** No comments submitted.
 - Erosion Control:** No comments submitted.
 - Land Development:** No outstanding issues.
 - Storm Water Services:** See advisory comments at www.rezoning.org
 - Urban Forestry:** No outstanding issues.
- Mecklenburg County Land Use and Environmental Services Agency:** No comments submitted.

- **Mecklenburg County Parks and Recreation Department:** No outstanding issues.

OUTSTANDING ISSUESTransportation

1. Revise the site plan and conditional note(s) to show bicycle parking within the site.
2. Revise the site plan and conditional note(s) to provide an exhibit showing the Oakland Road roadway improvements and the NCDOT roundabout project to make sure they overlap with each other, and there isn't a conflict.
3. Revise the site plan and conditional plans to show the curb and gutter be a consistent distance across the entire frontage, instead of tapering at the property line, as per the typical provided for Oakdale Road Section.

See Attachments (applications, department memos, maps etc.) Online at www.rezoning.org

Planner: Michael Russell (704) 353-0225