

Site Development Data:
-Acreage: ± 5.86 acres
-Tax Parcel #: 161-05-113 (portion of 161-05-114, 161-05-104) and a portion of 161-05-103
-Existing Zoning: O-6(CD), R-17 MF
-Proposed Zoning: UR-2(CD)
-Existing Uses: vacant
-Proposed Use: Residential as permitted by right, and under prescribed conditions, together with accessory uses, all as allowed in the UR-2 zoning district (and as more specifically described below in Section 3).
-Maximum Number of Residential Dwelling Units: Up to 75 attached and/or detached residential dwelling units as allowed by right and under prescribed conditions in the UR-2 zoning district.
-Maximum Building Height: Up to three (3) stories and not to exceed 50 feet subject to the provisions set forth below. Height to be measured per the Ordinance.
-Parking: As required by the Ordinance.

- General Provisions**
- a. **Site Location:** These Development Standards, the Technical Data Sheet, Schematic Site Plan and other site plan sheets form this rezoning plan (collectively referred to as the "Rezoning Plan") associated with the Rezoning Petition filed by Guest Capital, LLC, ("Petitioner") to accommodate the development of a high quality residential community on an approximately 5.86 acre site located on Monroe Road (the "Site").
- b. **Zoning Districts/Ordinance:** Development of the Site will be governed by the Rezoning Plan as well as the applicable provisions of the City of Charlotte Zoning Ordinance (the "Ordinance"). Unless the Rezoning Plan establishes more stringent standards, the regulations established under the Ordinance for the UR-2(CD) zoning classification shall govern all development taking place on the Site, subject to the Optional Provisions provided below.
- c. **Graphics and Alterations:** The schematic depictions of the uses, parking areas, sidewalks, structures and buildings, building elevations, driveways, streets, building and parking envelopes, open space areas, and other development matters and site elements (collectively the "Development/Site Elements") set forth on the Rezoning Plan should be reviewed in conjunction with the provisions of these Development Standards. The layout, locations, sizes and formulations of the Development/Site Elements depicted on the Rezoning Plan are graphic representations of the Development/Site elements proposed. Changes to the Rezoning Plan not anticipated by the Rezoning Plan will be reviewed and approved as allowed by Section 6.207 of the Ordinance. Since the project has not undergone the design development and construction phases, it is intended that this Rezoning Plan provide for flexibility in allowing some alterations or modifications from the graphic representations of the Development/Site Elements. Therefore, there may be instances where minor modifications will be allowed without requiring the Administrative Amendment Process per Section 6.207 of the Ordinance. These instances would include changes to graphics if they are:
- i. minor and don't materially change the overall design intent depicted on the Rezoning Plan.

The Planning Director will determine if such minor modifications are allowed per this amended process, and if it is determined that the alteration does not meet the criteria described above, the Petitioner shall then follow the Administrative Amendment Process per Section 6.207 of the Ordinance; in each instance, however, subject to the Petitioner's appeal rights set forth in the Ordinance.

be more specific...as set forth in Note 5g and depicted on sheet RZ-2

- d. **Number of Buildings Principal and Accessory:** The total number of principal buildings to be developed on the Site will be limited to twenty (20). Accessory buildings and structures located on the Site shall not be considered in any limitation on the number of buildings on the Site. Accessory buildings and structures will be constructed utilizing similar building materials, colors, architectural elements and designs as the principal building(s) located within the same Development Area as the accessory structure/building.
- 2. Permitted Uses, Development Area Limitations:**
- a. The principal buildings constructed on the Site may be developed with up to 75 attached and/or detached residential dwellings units as permitted by right, and under prescribed conditions, together with accessory uses, all as allowed in the UR-2 zoning district.
- 3. Access:**
- a. Access to the Site will be from Monroe Road via the extension of a new public street as generally depicted on the Rezoning Plan, subject to adjustments as set forth below.
- b. The portion of the new public street to be constructed as part of the development of the Site will have a varied cross-section as generally depicted on the Rezoning Plan. The public street will be constructed to Residential Wide standards as defined in the City Land Development Standards.
- c. The placement and configuration of the vehicular access point is subject to any minor modifications required to accommodate final site development and construction plans and to any adjustments required for approval by the CDOT in accordance with applicable published standards.
- d. The alignment of the internal vehicular circulation and driveways may be modified by the Petitioner to accommodate changes in traffic patterns, streets, parking layouts, and development site constraints, and any adjustments required for approval by CDOT in accordance with published standards.
- e. Required roadway improvements, if any, will be approved and constructed prior to the issuance of the certificate of occupancy for the first building on the Site, subject to the Petitioner's ability to post a bond for any improvements not in place at the time of the issuance of the first certificate of occupancy.
- f. The Petitioner will dedicate via fee simple conveyance any additional right-of-way indicated on the Rezoning Plan as right-of-way to be dedicated, and the additional right-of-way will be dedicated prior to the issuance of the first certificate of occupancy. The Petitioner will provide a permanent sidewalk easement for any of the proposed sidewalks that are located along the public streets and outside of the right-of-way. The permanent sidewalk easement will be located a minimum of two (2) feet behind the sidewalk where feasible.
- 4. Streetscape and Buffers:**
- a. A sixteen (16) foot setback as measured from the proposed back of curb along in the internal public street will be provided.
- b. An eight (8) foot planting strip and an eight (8) foot sidewalk will be provided along both sides of the new public street extending from Monroe Road as generally depicted on the Rezoning Plan, provided, however, the streetscape may be reduced in size to accommodate on-street parking.

5. **General Design Guidelines:**
- a. The building materials used on the principal buildings constructed on Site will be a combination of portions of the following: brick, stone, precast stone, precast concrete, synthetic stone, cementitious fiber board, stucco, EIFS, decorative block and/or wood. Aluminum as a building material may only be used on windows, soffits and on handrails/railings. The proposed roofing materials will be architectural asphalt shingles, and metal type roofing materials may also be used.
- b. The ends of the buildings facing the internal private drives and/or internal private streets will not have blank walls that exceed 20 feet in length on all building levels. The end units will have multiple windows on the end facades to avoid blank walls.
- c. Usable porches or stoops shall form an element each building design and be located on the front and/or side of the building. Stoops and entry level porches may be covered but shall not be enclosed. The minimum depth of front stoops will be between four (4) and five (5) feet. The building/architectural treatment over the porches will vary to help emphasize the entries into each unit.
- d. Buildings shall be limited to six (6) units or less.
- e. Meter banks will be screened from adjoining properties and from the proposed public street.
- f. HVAC and related mechanical equipment will be screened from public view and from view of adjacent properties at grade.
- g. Buildings adjacent to existing single family residential zoning shall be limited to a maximum building height of forty-two (42) feet as generally depicted on RZ-02.
- 6. Environmental Features:**
- a. The Site shall comply with the Charlotte City Council approved and adopted comply with the Post Construction Stormwater Ordinance.
- b. The location, size, and type of storm water management system(s) depicted on the Rezoning Plan are subject to review and approval as part of the full development plan submittal and are not implicitly approved with this rezoning petition. Adjustments may be necessary in order to accommodate actual storm water treatment requirements and natural site discharge points.
- c. The Site will comply with the Tree Ordinance.

- 7. Lighting:**
- a. All new attached and detached lighting shall be fully shielded downwardly directed and full cut off fixture type lighting excluding lower, decorative lighting that may be installed along the driveways, sidewalks, and parking areas.
- b. Detached lighting on the Site, except street lights located along public streets, will be limited to 22 feet in height.
- 8. Amendments to the Rezoning Plan:**
- a. Future amendments to the Rezoning Plan (which includes these Development Standards) may be applied for by the then Owner or Owners of the applicable development area or portion of the Site affected by such amendment in accordance with the provisions herein and of Chapter 6 of the Ordinance.
- 9. Binding Effect of the Rezoning Application:**
- a. If this Rezoning Petition is approved, all conditions applicable to the development of the Site imposed under the Rezoning Plan will, unless amended in the manner provided herein and under the Ordinance, be binding upon and inure to the benefit of the Petitioner and subsequent owners of the Site or Development Areas, as applicable, and their respective heirs, devisees, personal representatives, successors in interest or assigns.

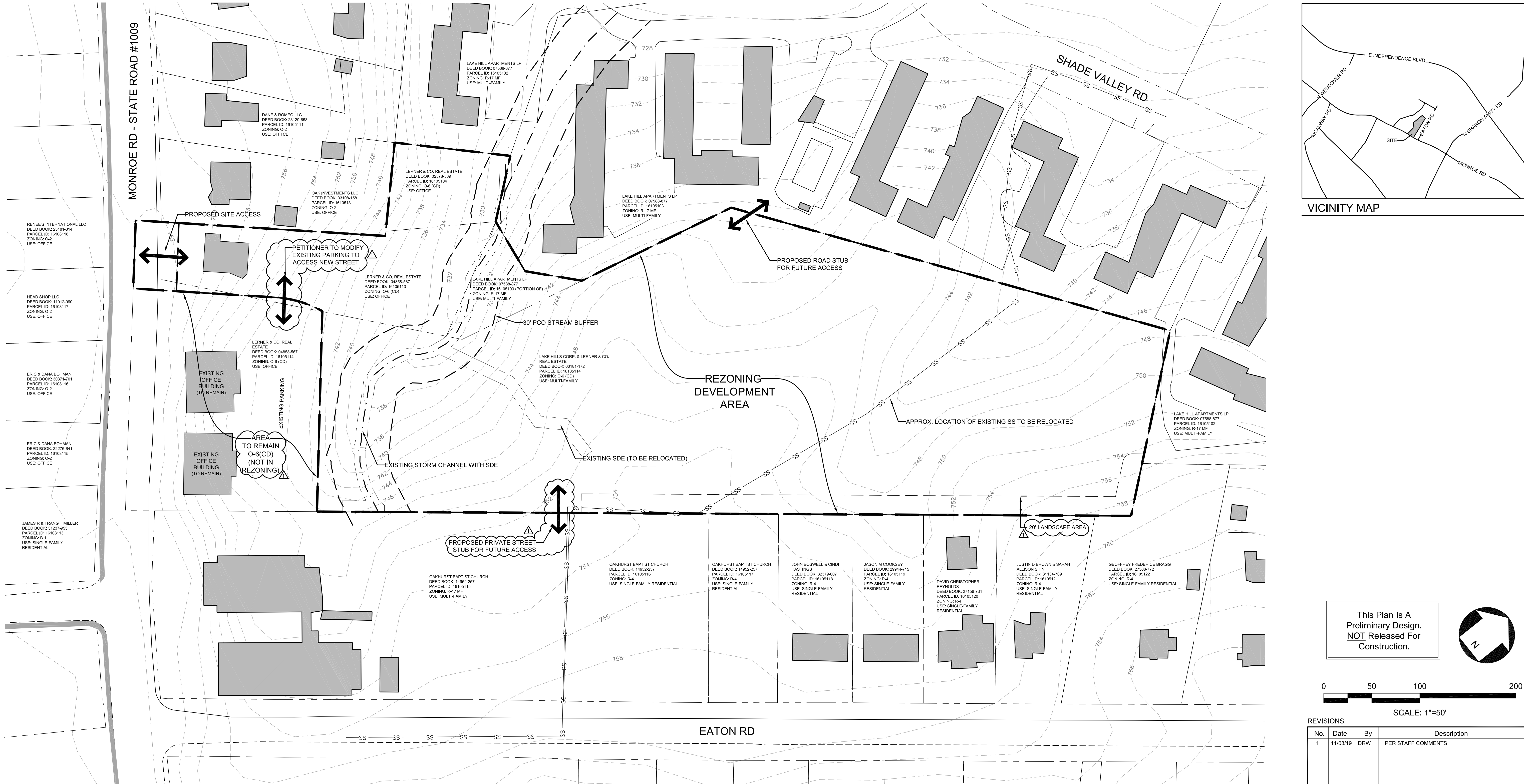

This Plan Is A Preliminary Design. NOT Released For Construction.



REVISIONS:			
No.	Date	By	Description
1	11/08/19	DRW	PER STAFF COMMENTS

P:\2018 Jobs\18017 - Oakhurst The Phase 2\CAD\Sketch Planning\18017 Rezoning Base.dwg



change to say units instead of buildings

This Plan Is A Preliminary Design. NOT Released For Construction.

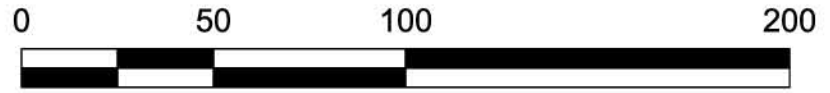

SCALE: 1"=50'

REVISIONS:

No.	Date	By	Description
1	11/08/19	DRW	PER STAFF COMMENTS

LERNER PROPERTY
CHARLOTTE, NC
GVEST CAPITAL

REZONING PETITION:
2019 - 124

REZONING SITE PLAN

CORPORATE CERTIFICATIONS
NC PE: C-2930 NC LA: C-263
SC ENG: NO. 3599 SCL: NO. 211

Project Manager: MDL

Drawn By: ENL

Checked By: MDL

Date: 8/8/19

Project Number: 18017

Sheet Number:

RZ-2

SHEET # 2 OF 2

	Reviewer	Date	Comments? Yes or No	
Rezoning			Yes	No
Area Planning			Yes	No
Urban Design			Yes	No
Subdivision			Yes	No
Zoning			Yes	No
	DPettine		Yes	No
	LHarmon		Yes	No
	Kent Main		Yes	No