

EXISTING CONDITIONS  
PETITION #2018-130  
FOR  
2301 DISTRIBUTION STREET  
CHARLOTTE, NORTH CAROLINA

**ASTON  
PROPERTIES, INC.**  
610 E. MOREHEAD STREET,  
SUITE 100  
CHARLOTTE, NC 28202

[illegible]

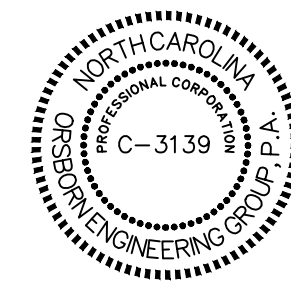

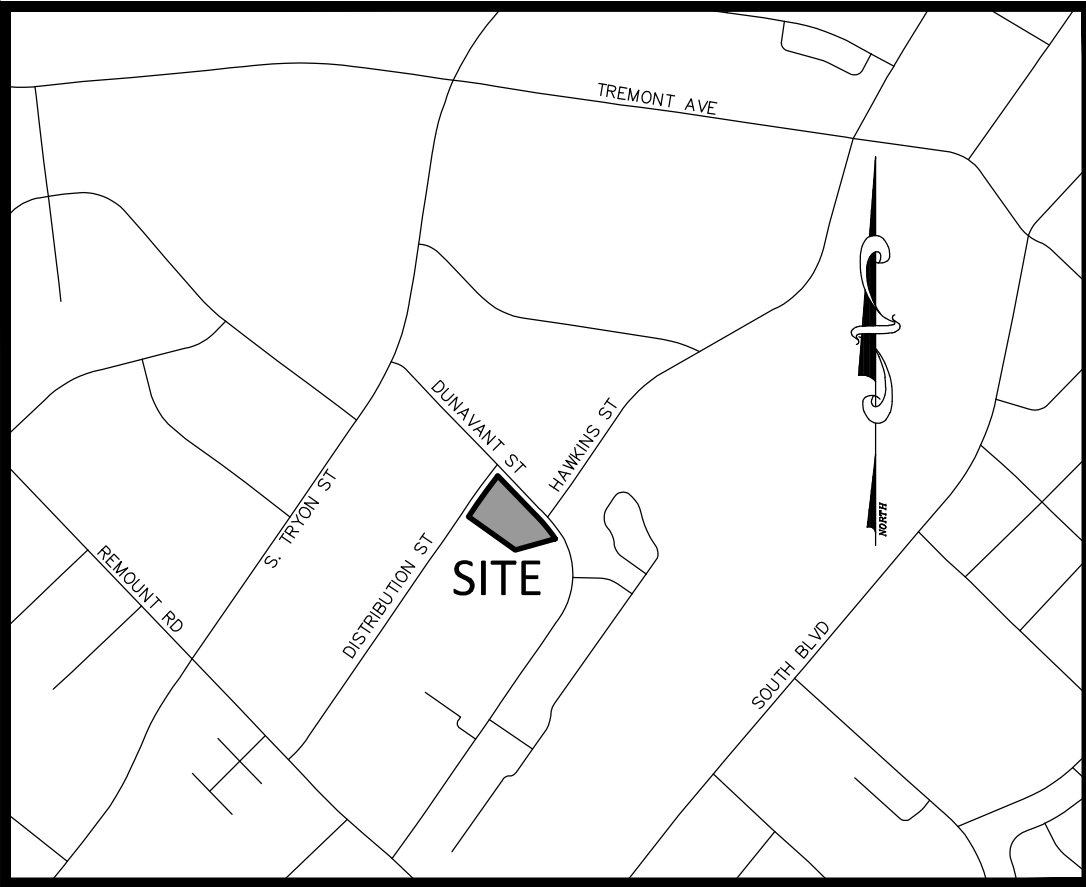

VICINITY MAP  
NOT TO SCALE

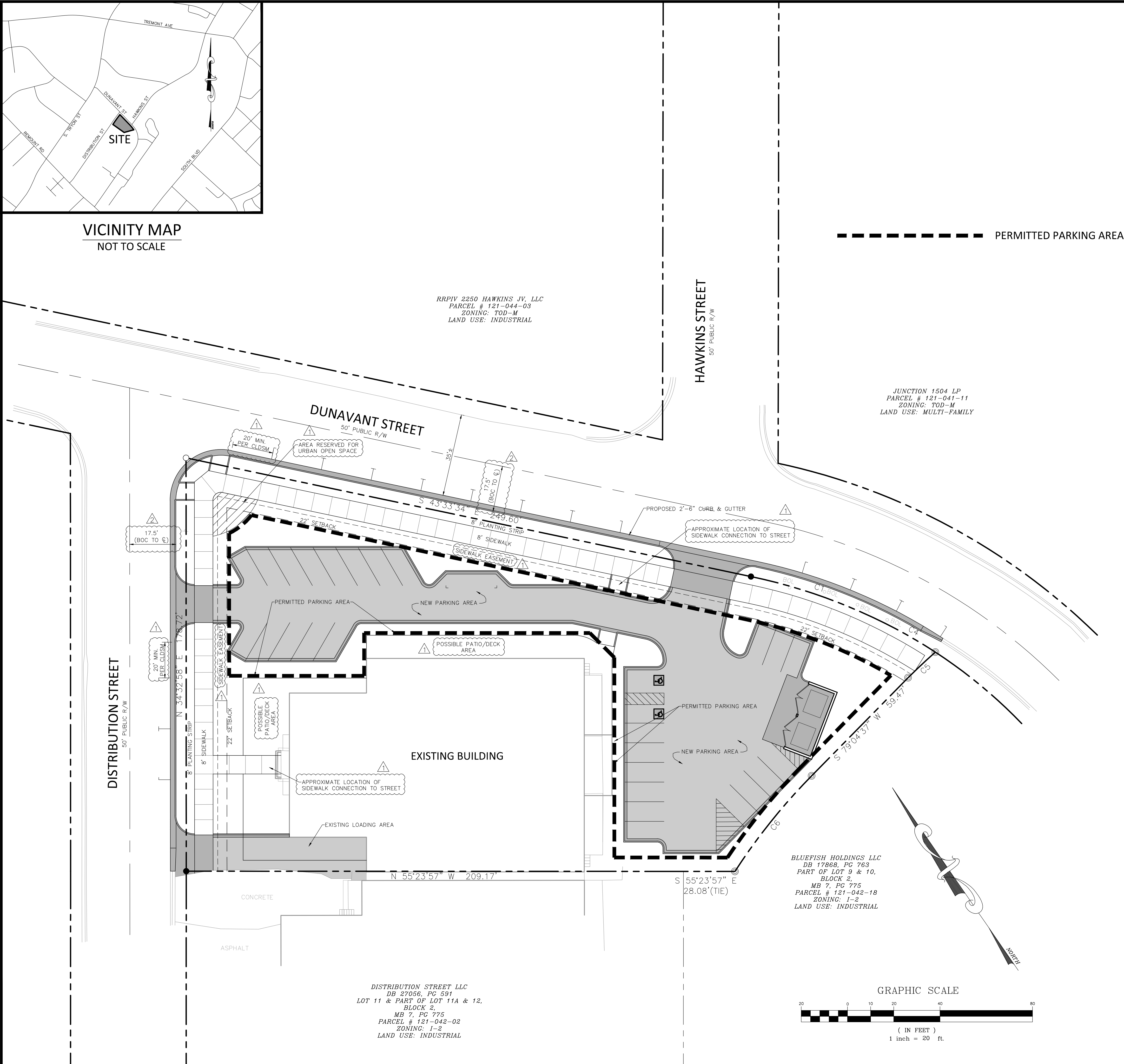

1. Development Standards

- Site Area: 0.97 acres
- Tax Parcels: 121-042-01
- Existing Zoning: I-2
- Proposed Zoning: TOD-MO
- Existing Use: Industrial
- Proposed Use: Uses allowed in the TOD-M District
- Maximum Gross Square Feet of Development  
If redeveloped using the existing building: existing 11,000 gross square feet plus up to an additional 4,000 gross square feet of conditioned space and additional patio/deck/terrace areas as generally depicted.
- Maximum Building Height: As allowed and required by the ordinance
- Parking: As required by the ordinance for the proposed use

2. General Provisions

- These Development Standards, the Existing Conditions Plan, and other graphics set forth on attached Sheets RZ-1 & RZ-2 form this rezoning plan (collectively referred to as the "Rezoning Plan") associated with the Rezoning Petition filed by Aston Properties on behalf of 2301 Distribution St, LLC (hereinafter referred to as the "Petitioner") for an approximately 0.97 acre site located on the southeast corner of the intersection of Distribution Street and Dunavant Street, which site is more particularly depicted on the Rezoning Plan (hereinafter referred to as the "Site"). The Site is comprised of Tax Parcel No. 121-042-01.
- The development of the Site will be governed by the Rezoning Plan, these Development Standards and the applicable provisions of the City of Charlotte Zoning Ordinance (the "Ordinance"). Subject to the optional provisions set out below, the regulations established under the Ordinance for the Transit Oriented Development District - Mixed Use ("TOD-M") zoning district shall govern the development and use of the Site.
- The development and uses depicted on the Rezoning Plan are intended as graphic representations of the proposed development and site elements, and subject to the terms of these Development Standards and the Ordinance, are subject to minor alterations or modifications during the design development and construction document phases.
- The Site is currently improved with one building and parking. The existing building will be preserved, and used for TOD-M approved uses
- Future amendments to the Rezoning Plan and/or these Development Standards may be applied for by the then owner or owners of the Site in accordance with the provisions of Chapter 6 of the Ordinance. Alterations to the Rezoning Plan are subject to Section 6.207 of the Ordinance.

3. Optional Provisions

- The optional provisions set out below shall apply to the Site provided that the existing building located on the Site is preserved and remains on the Site:
- Parking on the site shall be improved as follows:
  - Parking will be located between the building and the street.

4. Permitted Uses

- The Site may only be devoted to the uses permitted in the TOD-M District.
- The existing building shall be preserved and enhanced as follows:
  - Up to 4,000sf of building expansion, not including decks and outdoor seating area, shall be allowed

5. Transportation

- The alignment of the internal vehicular parking area and the number of parking stalls may be modified by the Petitioner to accommodate programming needs, parking layouts and any adjustments required for approval by CDOT in accordance with applicable published standards.
- The continuous access curb shall be modified to allow for well-defined driveways.
- There will be two (2) driveways off of Distribution Street and one (1) driveway off of Dunavant Street.
- The petitioner will be constructing additional on-street parking. There shall be one (1) ADA parking space included with the on-street parking.
- Any public sidewalk located outside of the right of way will be dedicated via easement to the City of Charlotte. Easement will extend to 2-feet behind the public sidewalk.

6. Architectural Standards

7. Streetscape and Landscape

- Petitioner shall comply with the New Bern Station Area Plan with regard to all streetscape improvements.
- A combination of walls, fences and/or landscaping will be provided to screen the parking and vehicular circulation areas.
- The petitioner shall construct a 8 ft planting strip and 8 ft sidewalk. The width of planting strip or location of sidewalk may vary to avoid conflict with utility poles or other utility infrastructure.
- The Petitioner shall construct ADA accessible ramps at the intersection of Dunavant and Distribution as generally depicted on the plan.

8. Environmental Features

9. Parks, Greenways, and Open Space

- Urban Open Space will be provided per the Ordinance and will generally be located in the area shown.

10. Fire Protection

11. Signage

- Signage shall be allowed per the Ordinance.

12. Lighting

13. Phasing

14. Other:

- Amendments to the Rezoning Plan: Future amendments to the Rezoning Plan (which includes these Development Standards) may be applied for by the then Owner or Owners in accordance with the provisions herein and of Chapter 6 of the Ordinance.
- Binding Effect of the Rezoning Application: If this Rezoning Petition is approved, all conditions applicable to the development of the Site imposed under the Rezoning Plan will, unless amended in the manner provided herein and under the Ordinance, be binding upon and inure to the benefit of the Petitioner and subsequent owners of the Site or Development Areas, as applicable, and their respective heirs, devisees, personal representatives, successors in interest or assigns.
- The Site will be developed per the City's Ordinances as they existed on the date of this submission.



SCHEMATIC SITE PLAN  
PETITION #2018-130  
FOR  
2301 DISTRIBUTION STREET  
CHARLOTTE, NORTH CAROLINA

ASTON  
PROPERTIES, INC.  
610 E. MOREHEAD STREET,  
SUITE 100  
CHARLOTTE, NC 28202

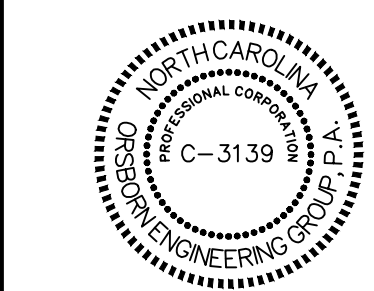

NO.	DATE	REVISED PER COMMENTS	REVISIONS
000000000000			
01	01/25/19		
02	12/14/18		

JOB #	18040
DATE:	10/15/18
SCALE:	1" = 20'
DRAWN BY:	JAW
APPROVED BY:	JCO

RZ-2