

Q:\PROJECTS\2013\X13016.00 Sharon Towers Vilas Rezoning\DWGS\X130016-RZ\_R4.dwg, Feb 14, 2014 - 12:48pm

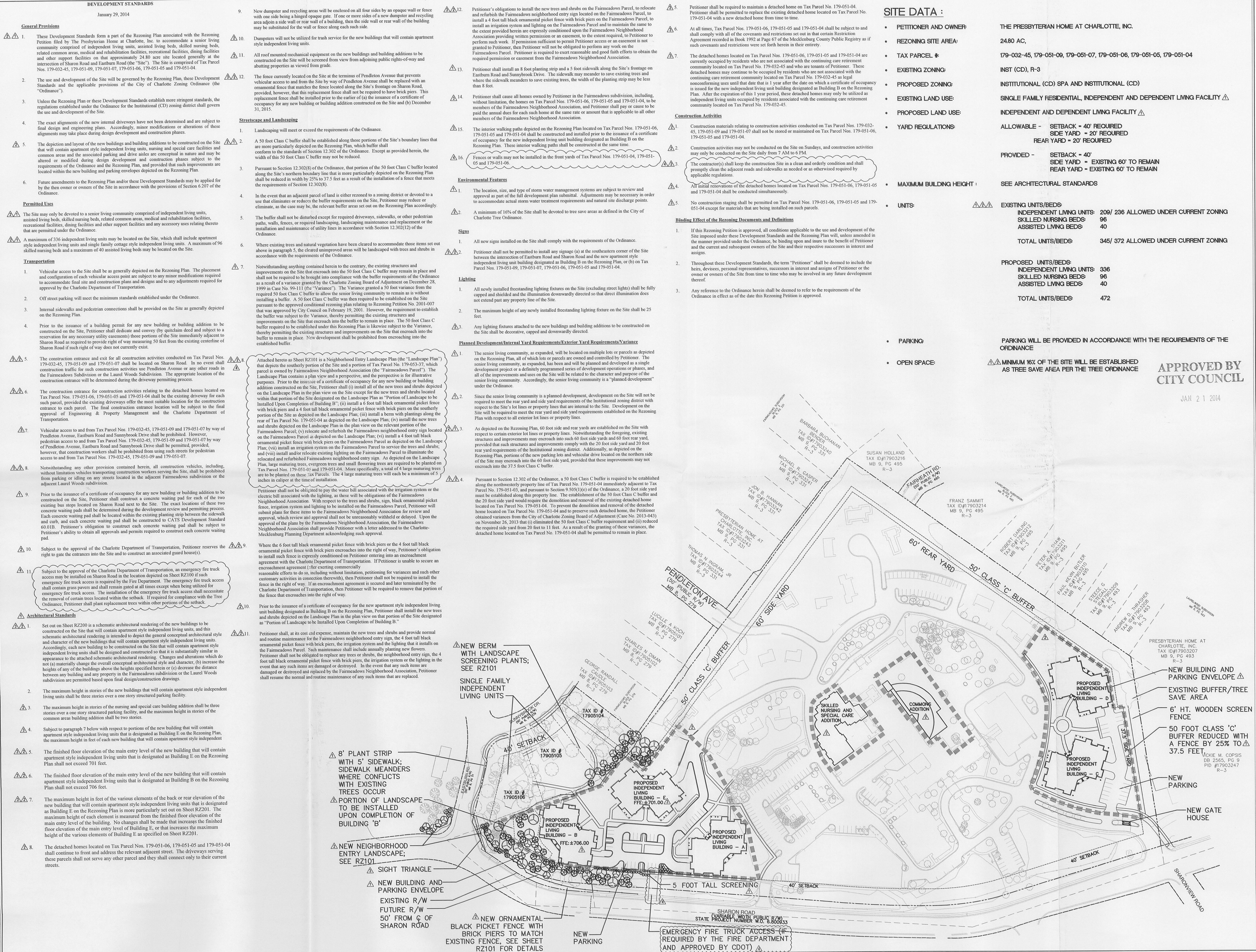

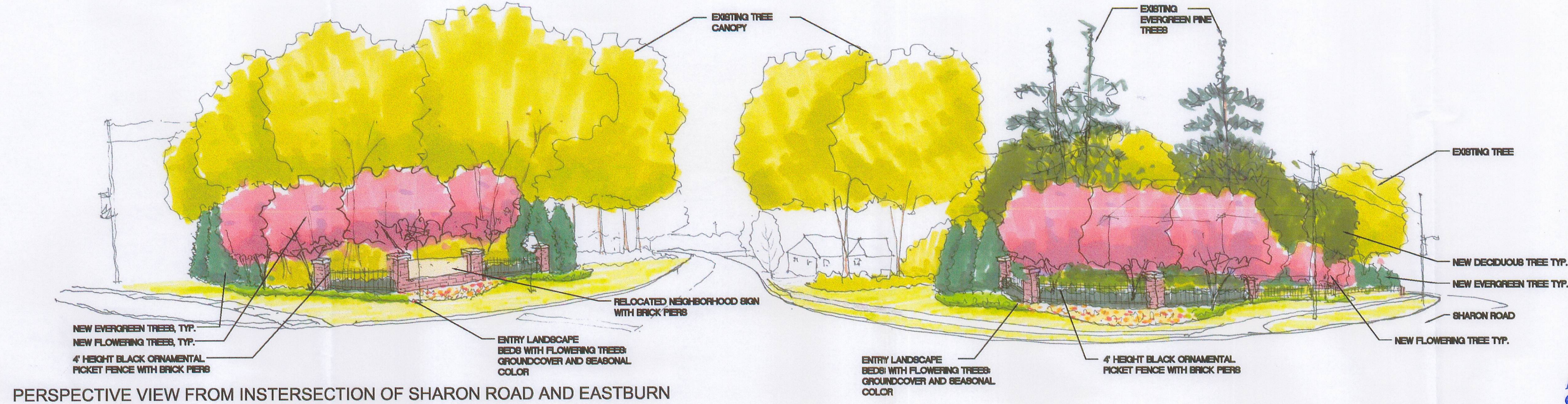



APPROVED BY  
CITY COUNCIL  
JAN 21 2014

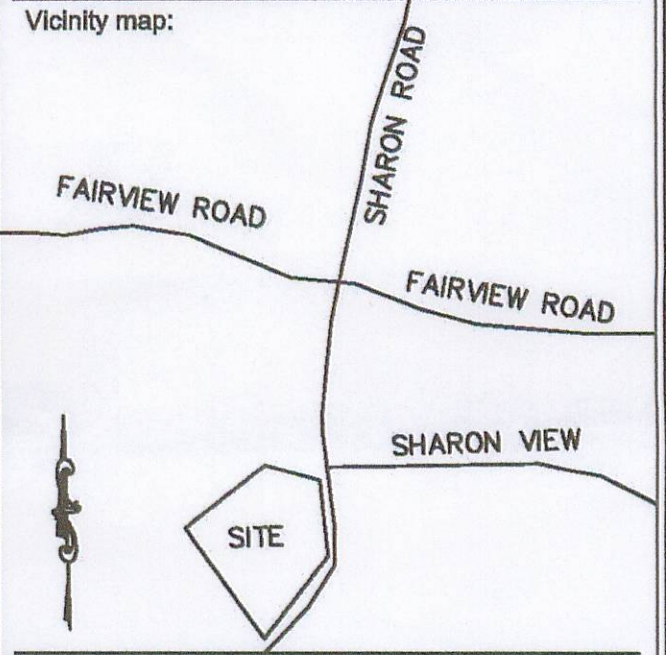

Seal:

Issued for:

No.	Date	Description

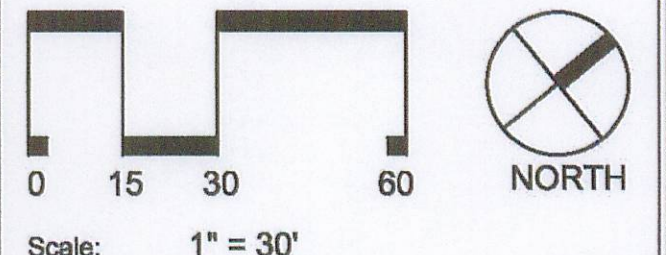

Title:  
**NEIGHBORHOOD  
ENTRY  
LANDSCAPE**





01 PROPOSED INDEPENDENT LIVING BUILDING  
NOT TO SCALE

**Stewart & Connors  
Architects, PLLC**

3731 Latrobe Drive  
Charlotte, NC 28211  
704.365.3941 phone  
704.365.3942 fax

title:  
**Sharon Towers**

location:  
**5100 Sharon Road  
Charlotte, NC  
28210**

CONSTRUCTION DOCUMENTS

seals:

**APPROVED BY  
CITY COUNCIL**

JAN 21 2014

© 2013 by  
Stewart & Connors Architects, PLLC

sca project number: 22-01-600 date: 11-12-2013

drawn by: checked by:

revisions:

  
**Sharon Towers**  
SCHEMATIC DESIGN  
key plan

sheet name:

**PROPOSED  
INDEPENDENT  
LIVING BUILDING**

sheet number:

**RZ200**

2206200\_RZ-200



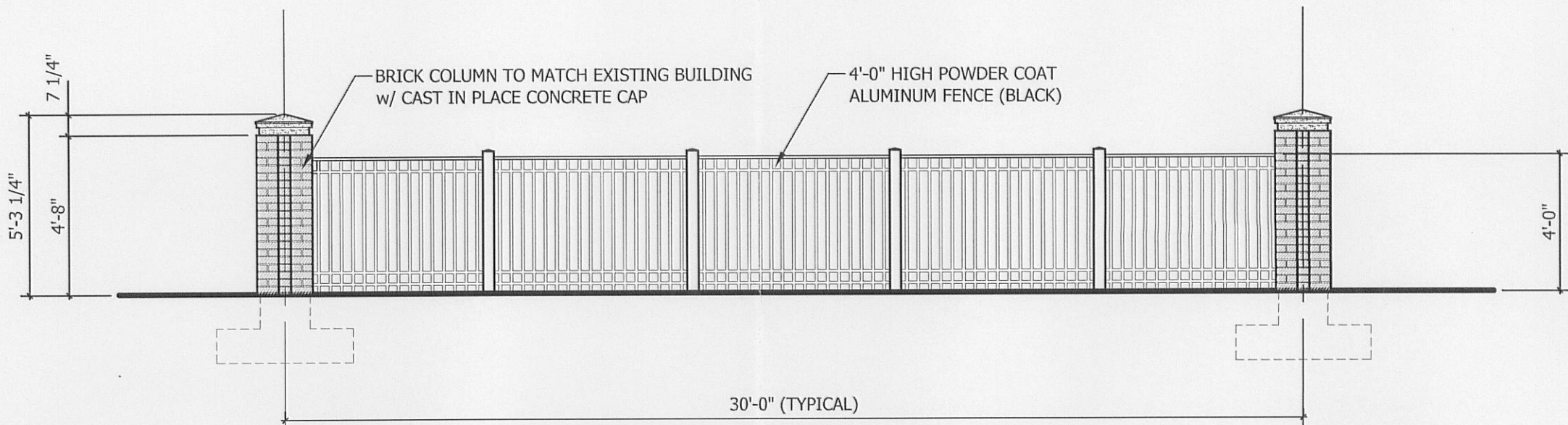

03 FENCE ELE VATION: TYPICAL 4'-0" HIGH SECTION  
SCALE: 1/4" = 1'-0"

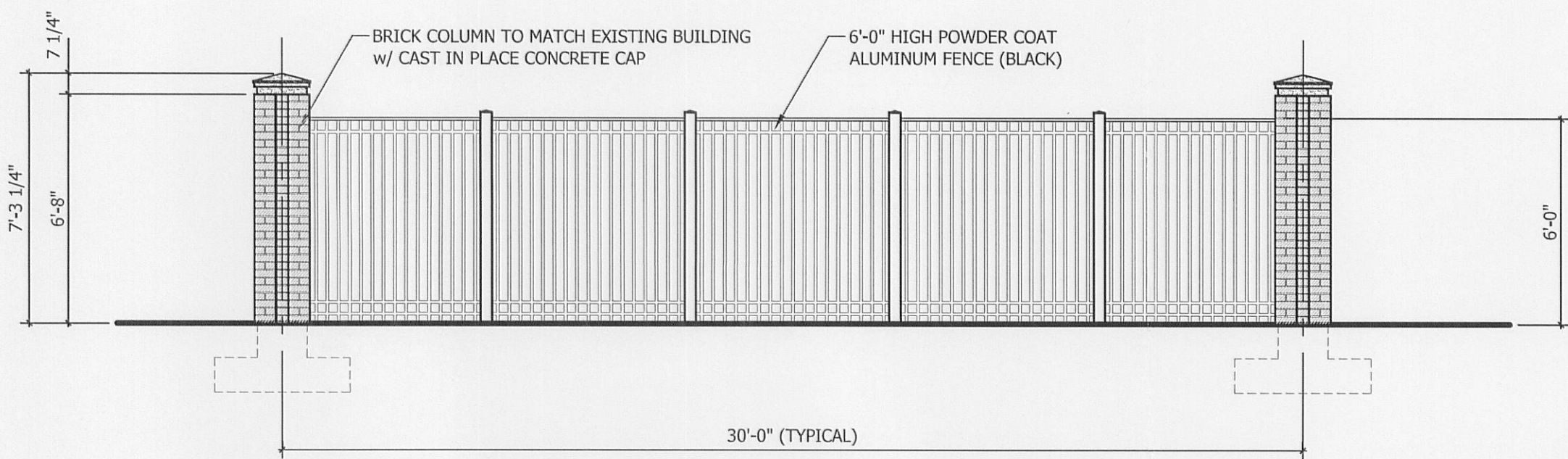

02 FENCE ELE VATION: TYPICAL 6'-0" HIGH SECTION  
SCALE: 1/4" = 1'-0"



01 BACK ELEVATION: PROPOSED INDEPENDENT LIVING BUILDING (BUILDING "E" ONLY)  
SCALE: 1/8" = 1'-0"