

**GENERAL NOTES (for Petition #2017-138):**

- 1. DEVELOPMENT DATA TABLE**
  - A. SITE ACREAGE: ±4.3 AC
  - B. TAX PARCEL INCLUDED IN REZONING: 14304112, 14304120, 14304114, 14303106 (SUB-PARCEL TO BE SEPARATED OUT)
  - C. EXISTING ZONING: I-1 (CD)
  - D. PROPOSED ZONING: I-1 (CD)(SPA)
  - E. EXISTING USE: VACANT
  - F. PROPOSED USE: HOTEL 130 ROOMS AND OFFICE USES ALLOWED IN THE I-1 DISTRICT HOTEL OR 75,000 SF OF OFFICE BUILDING.
  - G. SQUARE FOOTAGE OF NON-RESIDENTIAL USES BY TYPE (OFFICE, HOTEL): 130 ROOMS, 6 STORIES, HOTEL OR 75,000 SF OF OFFICE BUILDING.
  - H. FLOOR AREA RATIO: PER ORDINANCE REQUIREMENT (0.8)
  - I. MAXIMUM BUILDING HEIGHT: 80' HEIGHT MAX.
  - J. MAXIMUM NUMBER OF BUILDINGS: 1
  - K. NUMBER AND/OR RATIO OF PARKING SPACES: PER ORDINANCE REQUIREMENT
  - L. AMOUNT OF OPEN SPACE: PER ORDINANCE REQUIREMENT
- 2. GENERAL PROVISIONS**
  - A. DEVELOPMENT OF THE SITE WILL BE CONTROLLED BY THE STANDARDS DEPICTED ON THIS SITE PLAN AND BY THE STANDARDS OF THE CHARLOTTE ZONING ORDINANCE. THE DEVELOPMENT DEPICTED ON THIS PLAN IS INTENDED TO REFLECT THE ARRANGEMENT OF PROPOSED USES ON THE SITE, BUT THE EXACT CONFIGURATION, PLACEMENT, AND SIZE OF INDIVIDUAL SITE ELEMENTS MAY BE ALTERED OR MODIFIED WITHIN THE LIMITS PRESCRIBED BY THE ORDINANCE DURING THE DESIGN DEVELOPMENT AND CONSTRUCTION PHASES AS ALLOWED UNDER THE PROVISIONS OF SECTION 6.2 OF THE ZONING ORDINANCE.
  - B. THE PETITIONER ACKNOWLEDGES THAT OTHER STANDARD DEVELOPMENT REQUIREMENTS IMPOSED BY OTHER CITY ORDINANCES, SUCH AS THOSE THAT REGULATE STREETS, SIDEWALKS, TREES, BICYCLE PARKING, AND SITE DEVELOPMENT, MAY APPLY TO THE DEVELOPMENT OF THIS SITE. THESE ARE NOT ZONING REGULATIONS, ARE NOT ADMINISTERED BY THE ZONING ADMINISTRATOR, AND ARE NOT SEPARATE ZONING CONDITIONS IMPOSED BY THIS SITE PLAN, UNLESS SPECIFICALLY NOTED IN THE CONDITIONS FOR THIS SITE PLAN, THESE OTHER STANDARD DEVELOPMENT REQUIREMENTS WILL BE APPLIED TO THE DEVELOPMENT OF THIS SITE AS DEFINED BY THOSE OTHER CITY ORDINANCES.
  - C. THROUGHOUT THIS REZONING PETITION, THE TERMS "OWNER", "OWNERS", "PETITIONER" OR "PETITIONERS," SHALL, WITH RESPECT TO THE SITE, BE DEEMED TO INCLUDE THE HEIRS, DEVISEES, PERSONAL REPRESENTATIVES, SUCCESSORS IN INTEREST AND ASSIGNEES OF THE OWNER OR OWNERS OF THE SITE WHO MAY BE INVOLVED IN ITS DEVELOPMENT FROM TIME TO TIME.
- 3. PURPOSE**  
OMITTED.
- 4. PERMITTED USES**
  - A. EXISTING USES: VACANT
  - B. PROPOSED USES: SEE ITEM 1 ABOVE
- 5. TRANSPORTATION**
  - A. PETITIONER TO PROVIDE THE DEDICATION OF 60' RIGHT OF WAY AND CONSTRUCTION OF THE PORTION OF THE PROPOSED COLLECTOR STREET THAT SERVES THE SITE. RIGHT OF WAY SET AT 2' BEHIND BACK OF SIDEWALK WHERE FEASIBLE.
  - B. PARKING REQUIREMENTS FOR ALL USES SHALL SATISFY MINIMUM ORDINANCE STANDARDS.
  - C. POTENTIAL CROSS ACCESS TO THE ADJACENT PARCEL(S) ARE AS SHOWN ON PLAN.
  - D. ALL TRANSPORTATION IMPROVEMENTS WILL BE APPROVED AND CONSTRUCTED AND DEDICATED TO THE CITY BEFORE THE SITE'S FIRST BUILDING CERTIFICATE OF OCCUPANCY IS ISSUED.
- 6. ARCHITECTURAL STANDARDS**
  1. BUILDING PLACEMENT AND SITE DESIGN SHALL FOCUS ON AND ENHANCE THE PEDESTRIAN ENVIRONMENT ON PUBLIC OR PRIVATE NETWORK REQUIRED STREETS, THROUGH THE FOLLOWING:
    - A. ALL SIDES OF THE BUILDING WILL BE ARTICULATED WITH DOORS AND WINDOWS TOWARD THE PUBLIC OR PRIVATE STREETS.
    - B. FACADES FRONTING STREETS SHALL INCLUDE A COMBINATION OF WINDOWS AND OPERABLE DOORS FOR A MINIMUM OF 40% OF EACH FRONTAGE ELEVATION TRANSPARENT GLASS BETWEEN 2' AND 10' ON THE FIRST FLOOR. UP TO 20% OF THIS REQUIREMENT MAY BE COMPRISED OF DISPLAY WINDOWS. THESE DISPLAY WINDOWS MUST MAINTAIN A MINIMUM OF 3'-0" CLEAR DEPTH BETWEEN WINDOW AND REAR WALL. WINDOWS WITHIN THIS ZONE SHALL NOT BE SCREENED BY FILM, DECALS, AND OTHER OPAQUE MATERIAL, GLAZING FINISHES OR WINDOW TREATMENTS. THE MAXIMUM SILL HEIGHT FOR REQUIRED TRANSPARENCY SHALL NOT EXCEED 4'-0" ABOVE ADJACENT STREET SIDEWALK.
    - C. THE FACADES OF FIRST/GROUND FLOOR OF THE BUILDINGS ALONG STREETS SHALL INCORPORATE A MINIMUM OF 30% MASONRY MATERIALS SUCH AS BRICK OR STONE.
    - D. DIRECT PEDESTRIAN CONNECTIONS SHALL BE PROVIDED FROM STREET FACING DOORS WITH ARCHITECTURAL FEATURES.
    - E. BUILDING ELEVATIONS SHALL NOT HAVE EXPANSES OF BLANK WALLS GREATER THAN 20 FEET IN ALL DIRECTIONS AND ARCHITECTURAL FEATURES SUCH AS BUT TO LIMITED TO BANDING, MEDALLIONS OR DESIGN FEATURES OR MATERIALS WILL BE PROVIDED TO AVOID A STERILE, UNARTICULATED BLANK TREATMENT OF SUCH WALLS
    - F. BUILDING ELEVATIONS SHALL BE DESIGNED WITH VERTICAL BAYS OR ARTICULATED ARCHITECTURAL FEATURES WHICH SHALL INCLUDE A COMBINATION OF AT LEAST THREE OF THE FOLLOWING: A COMBINATION OF EXTERIOR WALL OFFSETS (PROJECTIONS AND RECESSES), COLUMNS, PILASTERS, CHANGE IN MATERIALS OR COLORS, AWNINGS, ARCADES, OR OTHER ARCHITECTURAL ELEMENTS.
    - G. BUILDINGS WILL BE A MINIMUM HEIGHT OF 22 FEET.
    - H. MULTI-STORY BUILDINGS WILL HAVE A MINIMUM OF 20 PERCENT TRANSPARENCY ON ALL UPPER STORIES.
  7. STREETScape AND LANDSCAPING
    - A. SITE MUST COMPLY WITH THE TREE ORDINANCE.
    - B. TREES CANNOT BE PLANTED IN THE RIGHT OF WAY OF ALL CITY OF CHARLOTTE MAINTAINED STREETS (CASCADE POINTE BLVD.) WITHOUT EXPLICIT AUTHORIZATION FROM THE CITY ARBORIST OR HIS DESIGNEE.
  8. ENVIRONMENTAL FEATURES:
    - A. STREAM/WETLAND DELINEATION REQUIRED, AS APPLICABLE.
    - B. THE SITE SHALL COMPLY WITH PCSO ORDINANCE.
  9. PARKS, GREENWAYS, AND OPEN SPACE  
N/A
  10. FIRE PROTECTION
    - A. PER CODE REQUIREMENT
  11. SIGNAGE  
N/A
  12. LIGHTING
    - A. LIGHTING WILL BE PROVIDED PER ORDINANCE
  13. PHASING  
N/A
  14. OTHER  
N/A

**CASCADE POINTE HOTEL**  
**PETITION #2017-138**  
CHARLOTTE, NORTH CAROLINA  
**AGS HOTELS NC, LLC**

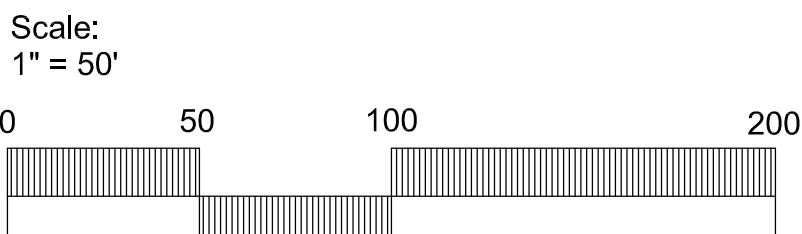
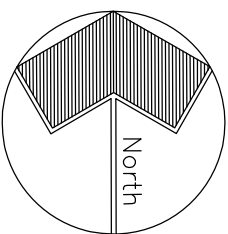

Sheet Number

**RZ-1**

Sheet 1 of 3

Project Manager  
HN  
Drawn By  
DL  
Checked By  
HN  
Date  
8-23-17, REV. 4-23-18  
Project Number  
17007

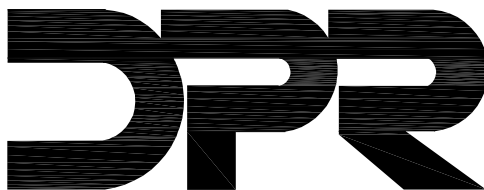

**landscape architecture**  
**civil engineering**  
**planning**

**DPR Associates, Inc.** ■ 420 Hawthorne Lane ■ Charlotte, NC 28204  
phone 704.332.1204 ■ fax 704.332.1210 ■ www.dprassociates.net



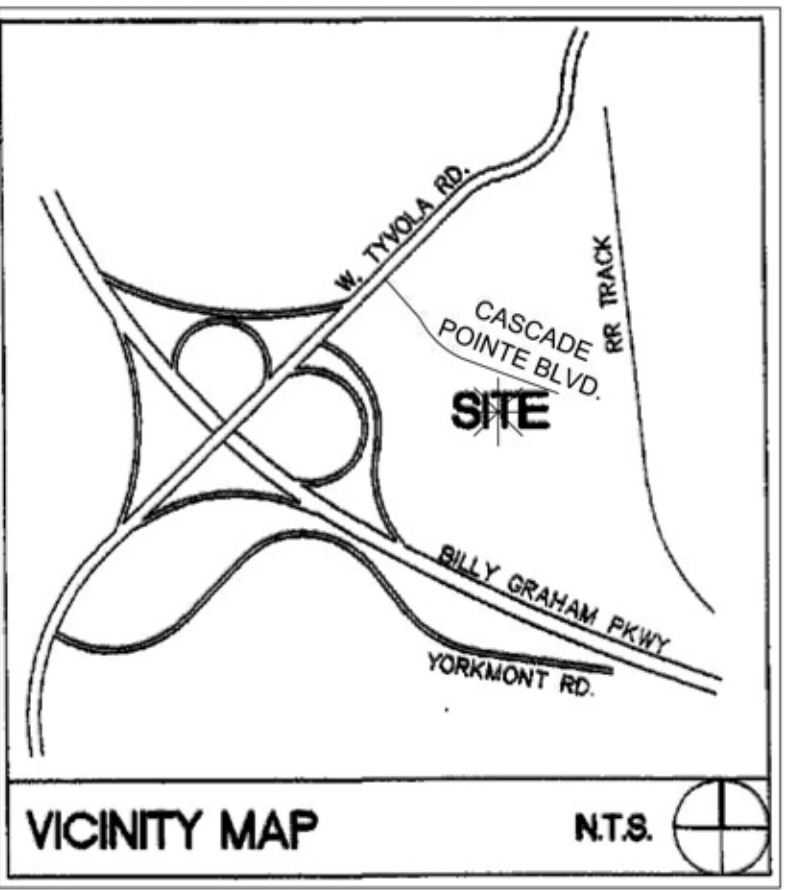

RIGHT EXTERIOR ELEVATION (FACING EXISTING CASCADE POINTE BLVD.)



FRONT EXTERIOR ELEVATION (FACING PROPOSED PUBLIC STREET)

**CASCADE POINTE HOTEL**  
**PETITION #2017-138**  
 CHARLOTTE, NORTH CAROLINA  
**AGS HOTELS NC, LLC**

Project Manager  
 HN  
 Drawn By  
 DL  
 Checked By  
 HN  
 Date  
 8-23-17, REV. 4-23-18  
 Project Number  
 17007

**DPR** landscape architecture  
 civil engineering  
 planning  
**DPR Associates, Inc.** ■ 420 Hawthorne Lane ■ Charlotte, NC 28204  
 phone 704. 332. 1204 ■ fax 704. 332. 1210 ■ www.dprassociates.net



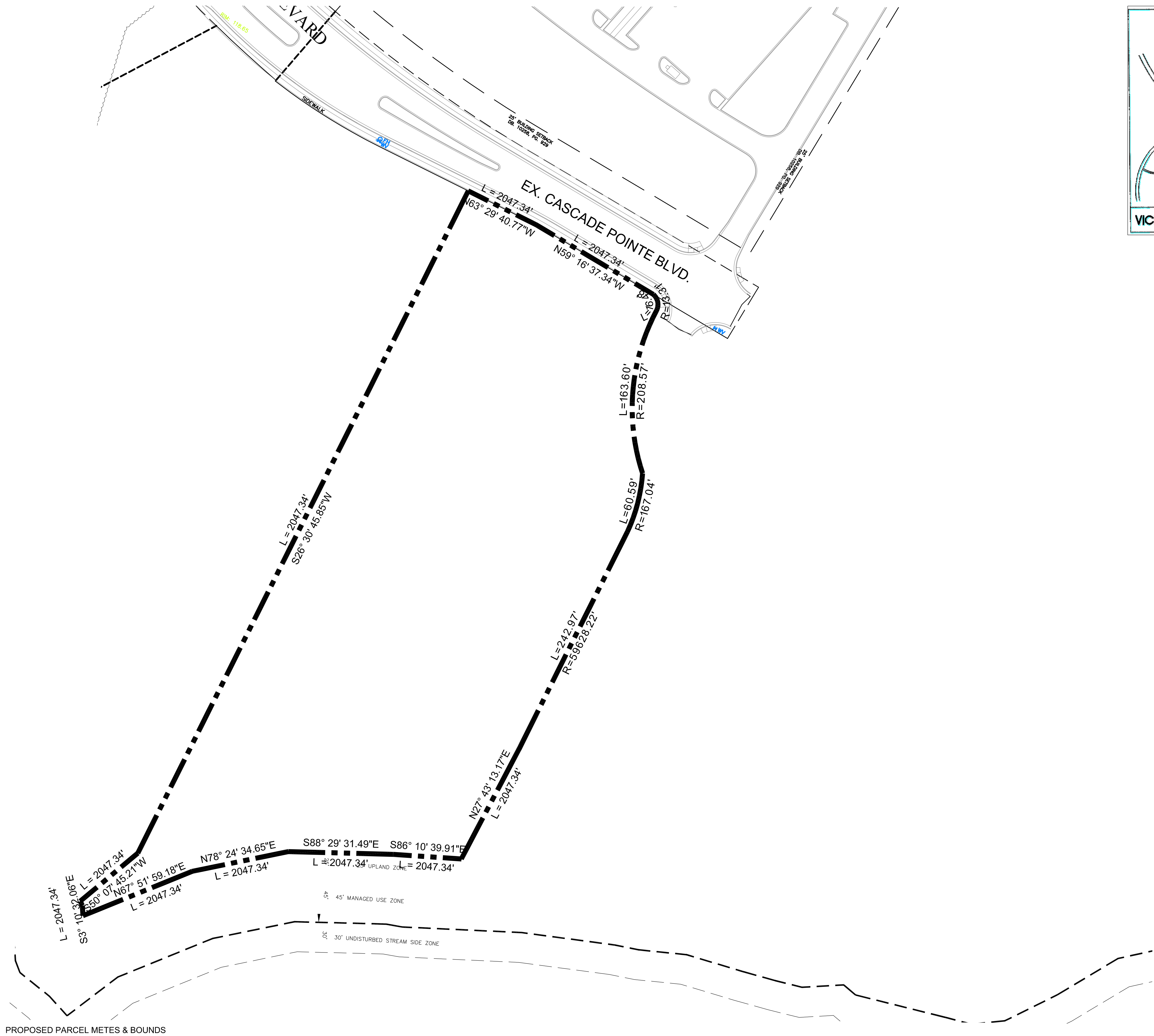
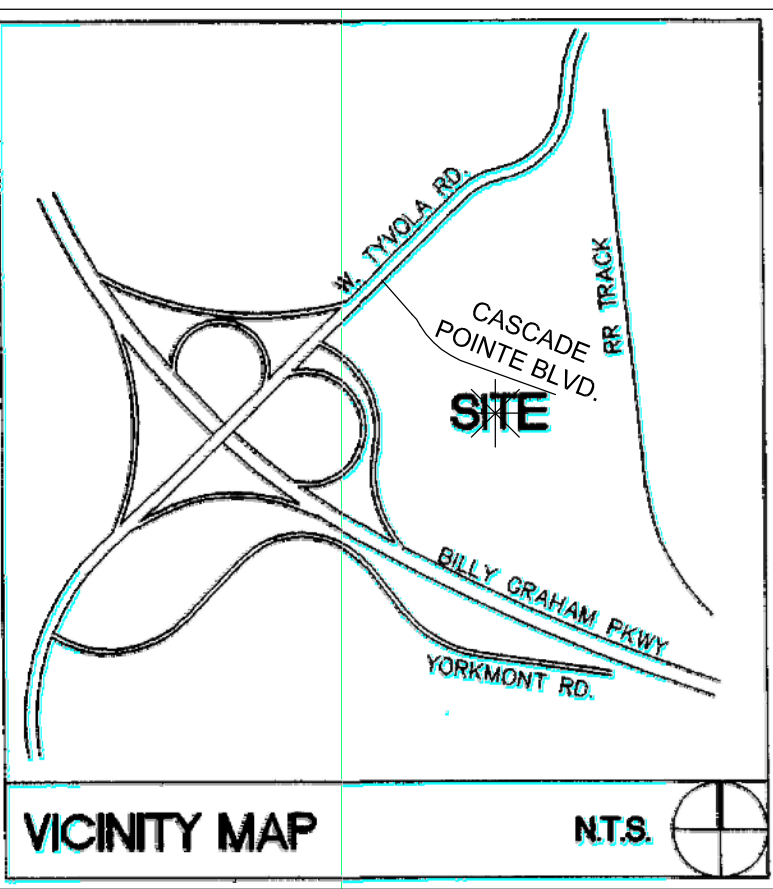

PROPOSED PARCEL METES & BOUNDS

**CASCADE POINTE HOTEL**  
**PETITION #2017-138**  
CHARLOTTE, NORTH CAROLINA  
**AGS HOTELS NC, LLC**

Project Manager  
HN  
Drawn By  
DL  
Checked By  
HN  
Date  
8-23-17  
Project Number  
17007

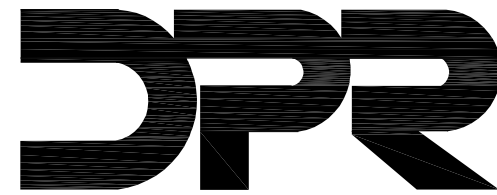

**landscape architecture**  
**civil engineering**  
**planning**

**DPR Associates, Inc.** ■ 420 Hawthorne Lane ■ Charlotte, NC 28204  
phone 704.332.1204 ■ fax 704.332.1210 ■ [www.dprassociates.net](http://www.dprassociates.net)

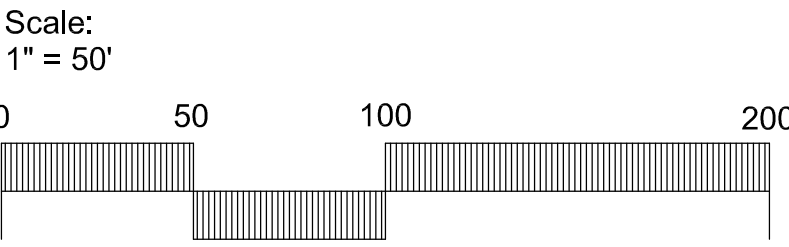
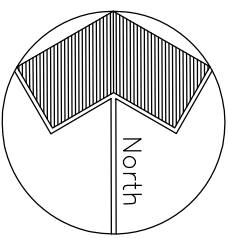

Sheet Number

**RZ-3**

Sheet 3 of 3