



BANK OF AMERICA STADIUM

INVESTING IN A COMMUNITY ASSET

TOPICS

- I. INNER CIRCLE SPORTS
- II. PUBLIC FEEDBACK RECEIVED TO DATE
- III. STAFF RESPONSE TO COUNCIL QUESTIONS

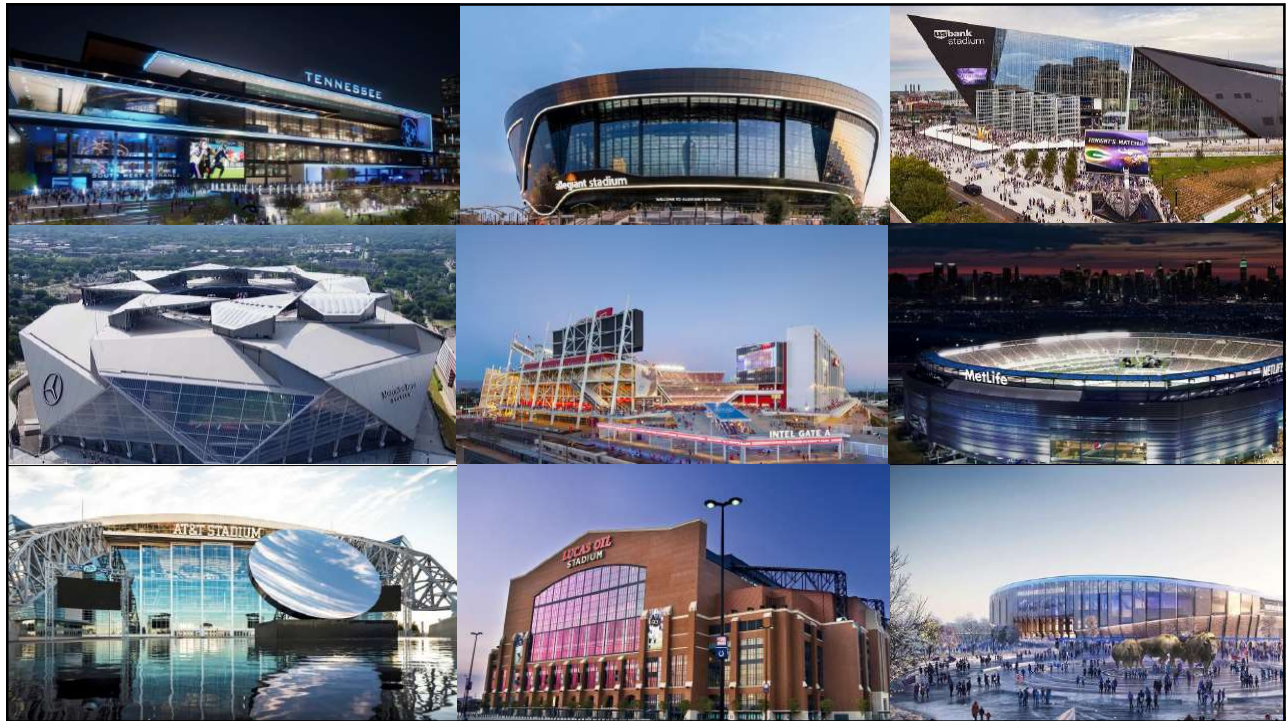

NEW-BUILD NFL STADIUM FUNDING (LAST 20 YEARS)

OVERVIEW

COMMENTARY

- The diversity of financing models used in NFL stadium developments is represented by a wide-range of public funding percentages of total costs
- Most stadiums receive public financing contributions, some substantially more than others
- Few stadiums are funded entirely through private sources (e.g., SoFi Stadium)
- Costs for new stadiums are increasing

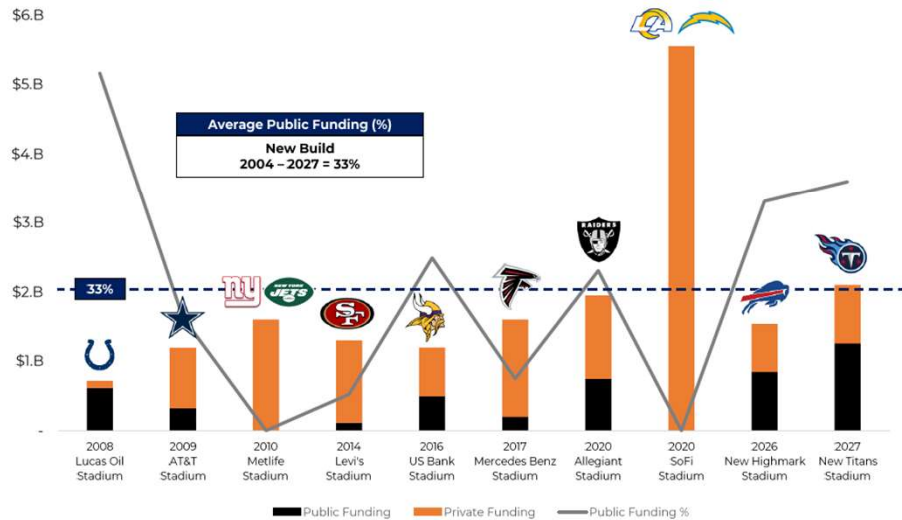

RECENT COMPS

	Total Cost	Private Funding	Total Public Funding	State Funding	Local Funding	Type	Stadium Opened	Length Term
Buffalo	\$1.4B	\$550M	\$850M	\$600M	\$250M	New Build	1973* current stadium	30 years
Nashville	\$2.1B	\$840M	\$1.26B	\$500M	\$760M	New Build	1999* current stadium	30 years
Jacksonville	\$1.4B	\$625M	\$775M	\$0M	\$775M	Renovation	1995	30 years
Baltimore	\$430M	\$0M	\$430M	\$430M	\$0M	Renovation	1998	14 years
Charlotte	\$1.2B	\$688M	\$650M	\$0M	\$650M	Renovation	1996	20 years



[CHARLOTTENC.GOV/STADIUM](https://charlottenc.gov/stadium)

Launched June 3

- Deal Summary
- Frequently Asked Questions
- Key Documents
- Public Feedback Form

Promotions

- Social media posts
- Included in media stories
- Ongoing social media promotion

8

Home / City Council Considers Bank of America Stadium Upgrades

City Council Considers Bank of America Stadium Upgrades

Published on June 03, 2024



Charlotte City Council is considering allocating funds to help renovate and update Bank of America Stadium. Council is also considering extending the lease of Tepper Sports & Entertainment (TSE), which owns the Carolina Panthers and Charlotte FC and operates the stadium, including hosting concerts and other large-scale events.

Bank of America Stadium, which opened in 1996, is one of the oldest stadiums in the National Football League (NFL) and has undergone several renovations since it opened.

Any money used to renovate the stadium would come from a special fund created by sales taxes for hotel rooms and prepared food and beverage (i.e. restaurants). The city is legally required to spend these funds on projects to support the tourism economy, which includes sports facilities renovations and maintenance.

At a Jobs & Economic Development Council Committee meeting on June 3, 2024, City of Charlotte staff presented to the committee, other council members and the public a proposal including:

Resources and Information

- [City Presentation](#) (PDF, 44KB)
- [TSE Presentation](#) (PDF, 44KB)

CITY of CHARLOTTE

PUBLIC FEEDBACK**As of noon today:**

- 455 comments
- 1,998 views
- 1,582 visitors

Comment Themes:

- Money should be used for other items
- Opportunity to create opportunities locally
- Ensure the city has adequate protections
- Opinions on design/proposed features

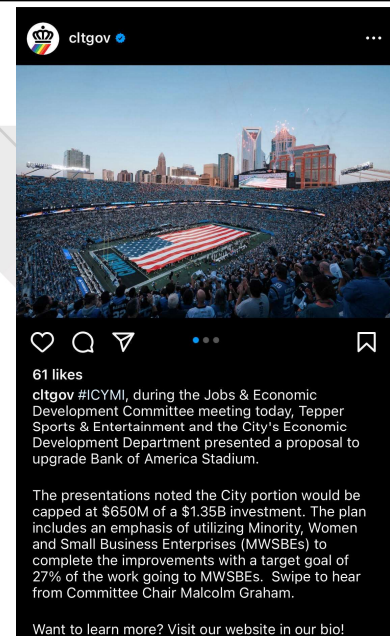

9

CITY of CHARLOTTE

COUNCIL QUESTIONS

10

CITY of CHARLOTTE

THEMES

1. **Specifics to Deal Points**
2. **Economic Impact Study**
3. **MWSBE participation**
4. **Community Benefits Plan**

11

 CITY of CHARLOTTE

THEMES

Specifics to deal points

1. City investment capped at \$650M – Two teams / 20 years
2. Securing investment in post construction years
3. If the option after year 15 of the non-relo was to be exercised, TSE must pay the balance associated with the remaining city debt
4. Funding comes from Convention Center Fund (pillar w/in Hospitality & Tourism)
5. Traffic management plan - will incorporate parking strategies as development occurs
6. Construction and Funding
 - a) Addresses greater accessibility and sustainability
 - I. District and greenway connectivity
 - b) The city investment is tied to the tiers (city investment Tier 1 and possibly Tier 2) & funding schedule will align with this work over the 4 years

12

 CITY of CHARLOTTE

- Funding available in four tranches for improvements 2025-2029:
 - 1st Tranche (\$150M)
 - \$15M made available early as
 - 2nd Tranche (\$200M)
 - 3rd Tranche (\$200M)
 - 4th Tranche (\$100M)

Phase 3 (Fall '24 – Aug. '29)

Construction:

BREAK GROUND – FIELD HOUSE (2024)

BREAK GROUND – PHASE 1 OF CONSTRUCTION (2026)
Package 1 Construction

PHASE 2 OF CONSTRUCTION (2027)
Package 2 Construction

PHASE 3 of CONSTRUCTION(2028)
Package 3 Construction

PHASE 4 of CONSTRUCTION (2029)
Package 4 Construction

Tier 1: City Mandated Projects <i>Must be done - TSE covers cost overrun</i>	Tier 2: City/Owner Elected <i>Planned - May be impacted</i>
<ul style="list-style-type: none"> MEP Infrastructure Bowl Seating Vertical Transportation Elevated Exterior Facade Safety & Security Locker Room Stadium Restrooms City View Patio on 500 Level Field House Scoreboard/Videoboard, Control Room, Sound & Associated Tech <p style="text-align: right; margin-top: 10px;">Est. Cost: \$677M</p>	<ul style="list-style-type: none"> Exterior Soft/Hardscaping Concourse Redesign Retail Operations F&B Concession Stands South Lawn Event Pavilion Ramp Infill, Reclaimed Real Estate Back of House Enhancements

13

THEMES

Stadium Improvements 2024-2029

Tier 1: City Mandated Projects <i>Must be done - TSE covers cost overrun</i>	Tier 2: City/Owner Elected <i>Planned - May be impacted by costs in T1</i>	Tier 3: Owner Elected Only <i>Consideration For (TSE Funds Only)</i>
<ul style="list-style-type: none"> MEP Infrastructure Bowl Seating Vertical Transportation Elevated Exterior Facade Safety & Security Locker Room Stadium Restrooms City View Patio on 500 Level Field House Scoreboard/Videoboard, Control Room, Sound & Associated Tech <p style="text-align: right; margin-top: 10px;">Est. Cost: \$677M</p>	<ul style="list-style-type: none"> Exterior Soft/Hardscaping Concourse Redesign & Concrete Retail Operations F&B Concession Stands South Lawn Event Pavilion Ramp Infill, Reclaimed Real Estate Back of House Enhancements 	<ul style="list-style-type: none"> Locker Room & Front Office Stadium Annex New Premium Spaces Suite Level Refreshments & Restrooms Additional Social Spaces Press Box Redesign Club Level/Private Rental Enhancements Exterior Façade Videoboards & Wayfinding

THEMES

Economic Impact Study

- What type of taxes make up the \$54.3M?
 - Sales tax: \$17.9M
 - Property tax: \$13.3M
 - Personal/Income tax: \$15.9M
 - Corporate Profits tax: \$1.6M
 - Other taxes (i.e. Motor Vehicle, Severance, Surplus Lines): \$5.6M

- Economic impact potential of increase in city use days
 - Past three years of Duke Mayo Bowl, Dukes Mayo Classic and ACC Football Championship have averaged,
 - 51,629 in attendance
 - \$21.5M in economic impact
 - \$11.6M in visitor spending
 - \$672,900 in Mecklenburg County taxes

15

 CITY of CHARLOTTE

THEMES

Economic Impact Study

- What type of industries are impacted?

Industry	Employment Impacts (MSA)	Annual Reoccurring Value Added (MSA)
Service	5,768	\$435M
Government	2,270	\$173.3M
Trade	614	\$43M
Construction	187	\$15.1M
Manufacturing	29	\$4.2M

16

 CITY of CHARLOTTE

THEMES

Financing

- City investment capped at \$650M
- After year 15 of the tether, TSE can pay the balance of city debt estimated at \$425M
- Debt will be issued through SOBS using Prepared Food & Beverage and Convention Center Occupancy Taxes for repayment
- Funding available in four tranches for improvements 2025-2029:
 - 1st Tranche (\$150M)
 - \$15M made available early as part of agreement to be reimbursed with debt proceeds
 - 2nd Tranche (\$200M)
 - 3rd Tranche (\$200M)
 - 4th Tranche (\$100M)

17

 CITY of CHARLOTTE

THEMES

MWSBE Participation Plan

1. Targeted participation goal of 27% (15% MBE & 12% WSBE)
 - Dependent on market availability and specialized project scopes
2. Engage CBI in early-stage decision making
3. General Services and CBI engaged in procurement
4. Accountability and tracking through monthly B2G reporting and subcontractor payment verification
5. Commitment to 10 apprenticeships and working with contractors that prioritize utilizing local workforce

18

 CITY of CHARLOTTE

THEMES

Community Benefits Plan

1. Allowing the community to feel more connected to Bank of America Stadium
 - Priority of access to community spaces and park-like amenities around stadium
2. City use days (Increased from 5 to 7 days)
 - Per Section 5.2.1 in the 2013 Agreement – *The City make act directly or through the CRVA in scheduling or conducting a City Event*
3. Community and civic support and programming
 - Build upon existing programming with priority of increasing community access and team connectivity

19

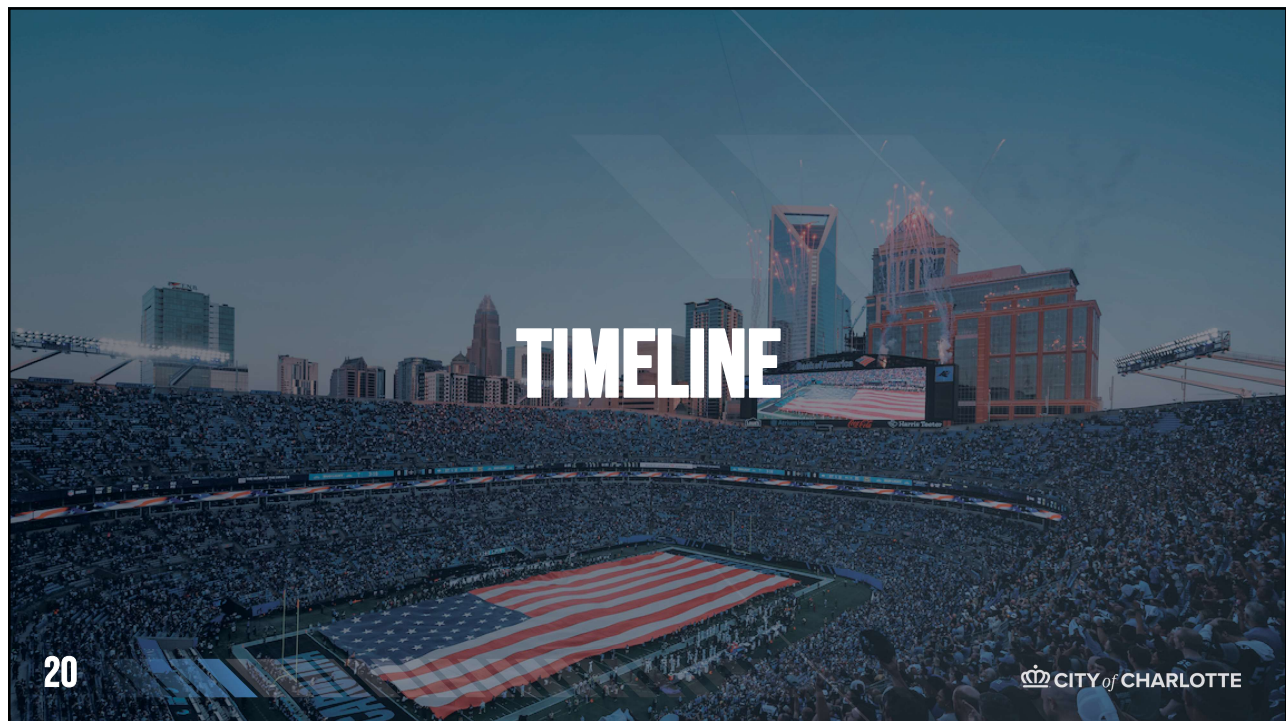
 CITY of CHARLOTTE

20

 CITY of CHARLOTTE

JUNE 3:

JOBS & ECONOMIC DEVELOPMENT COMMITTEE

OVERVIEW OF DEAL

TSE PROVIDED OVERVIEW OF STADIUM BUILDING PROJECTS

DIVE INTO MWSBE STRATEGY

REPORT OUT: FULL COUNCIL DISCUSSION

RECAP COMMITTEE DISCUSSION/FEEDBACK FROM COUNCIL

LAUNCH COMMUNITY & PUBLIC FEEDBACK INITIATIVE

WEBSITE WITH PUBLIC FEEDBACK FORM

JUNE 10: ACTION REVIEW: COUNCIL DISCUSSION

INNER CIRCLE SPORTS

PUBLIC FEEDBACK RECEIVED TO DATE

STAFF RESPONSE TO COUNCIL QUESTIONS

JUNE 12: SPECIAL J&ED COMMITTEE MEETING

ECONOMIC IMPACT DISCUSSION/INDUSTRY INPUT

ADDITIONAL MWSBE REFLECTIONS

DISCUSSION WITH TSE LEADERSHIP

JUNE 24: BUSINESS MEETING VOTE

