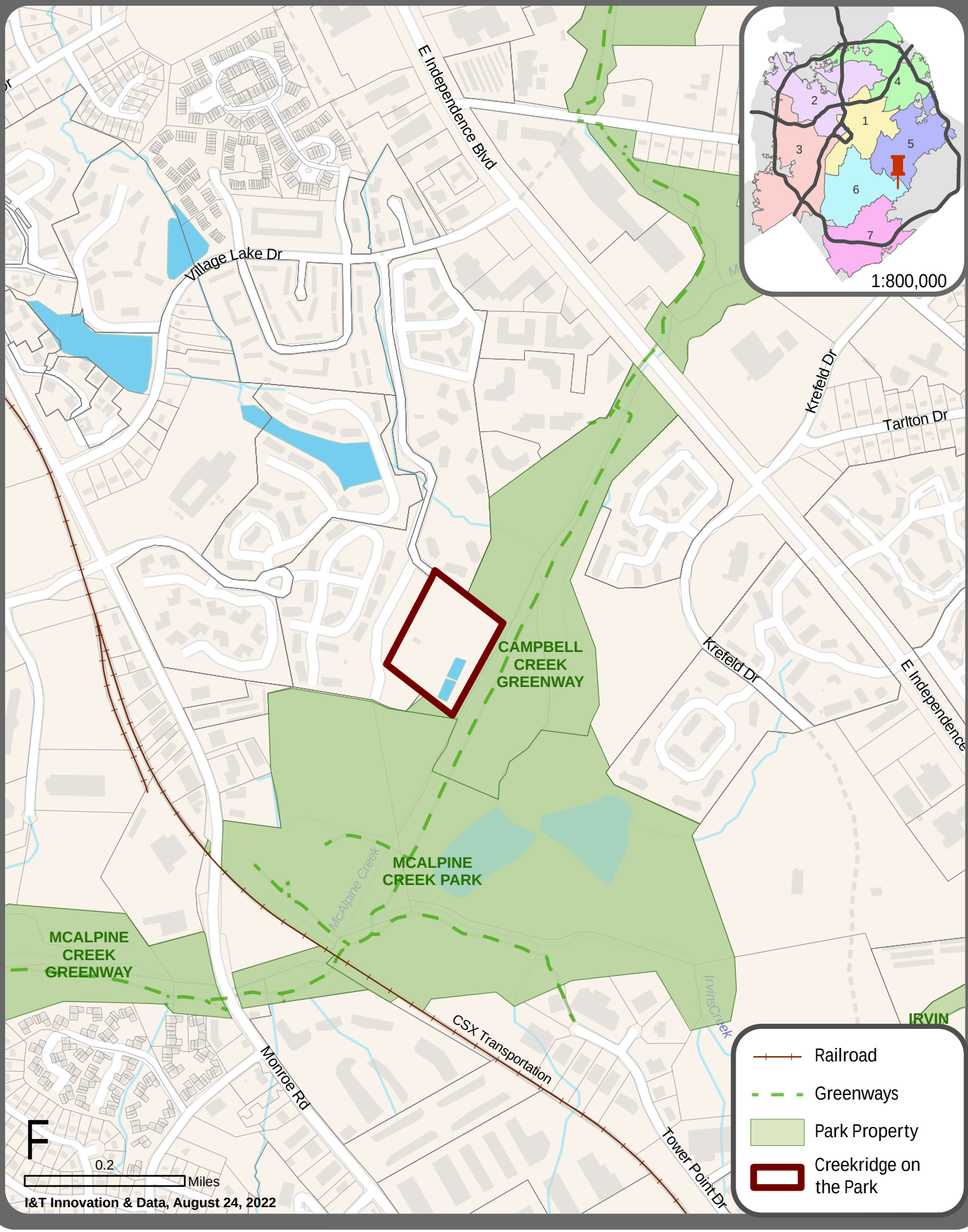Creekridge on the Park