

REQUEST

Current Zoning: I-2 and MUDD-O (general industrial and mixed use development district, optional)
Proposed Zoning: TOD-CC (transit-oriented development, community center)

LOCATION

Approximately 8.80 acres bound by the south side of Yancey Road, north side of Southside Drive, and west side of Old Pineville Road.

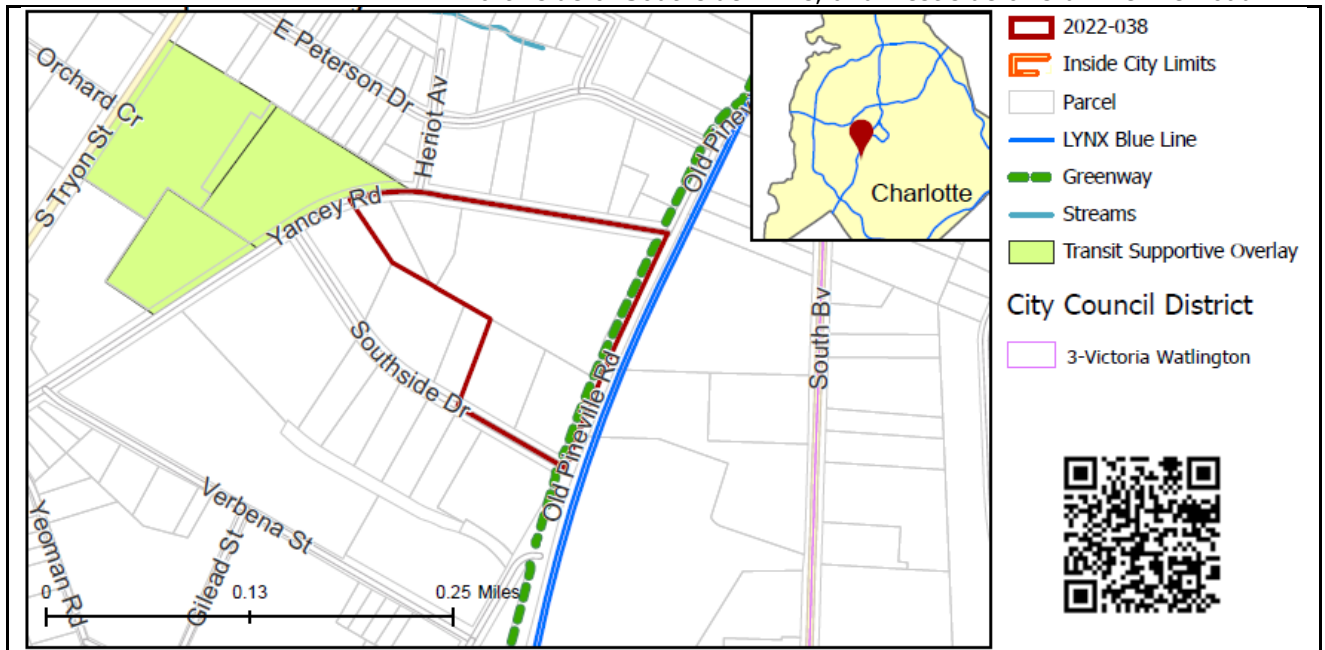

SUMMARY OF PETITION

The petition proposes to allow all uses in the TOD-CC zoning district on parcels recently recombined and currently developed with breweries, culinary uses, and light manufacturing businesses.

PROPERTY OWNER

Yancey Road, LLC

PETITIONER

The RMR Group, LLC

AGENT/REPRESENTATIVE

Susanne Todd, Johnston, Allison & Hord, PA

COMMUNITY MEETING

Meeting is not required.

STAFF RECOMMENDATION

Staff recommends approval of this petition.

Plan Consistency

The petition is **consistent** with the 2040 Policy Map (2022) recommendation for Community Activity Center.

Rationale for Recommendation

- The site is within a ½-mile walk of the Scaleybark Station.
- The TOD-CC zoning district may be applied to parcels within a ½-mile walking distance of an existing rapid transit station or within a ½-mile walking distance of an adopted Metropolitan Transit Commission (MTC) alignment station location.
- The rezoning of this parcel will allow the site to be redeveloped for transit-supportive uses.
- The site is directly adjacent to a number of parcels zoned TOD-CC and TOD-TR and is generally located in an area along Old Pineville Road that is transitioning away from light industrial uses to more varied uses compatible with transit and pedestrian environments.

- The rezoning of this site to TOD-CC would be consistent with the approved place type.
- The use of conventional TOD-CC zoning applies standards and regulations to create desired form and intensity of transit supportive development, and a conditional rezoning is not necessary.
- TOD standards include requirements for appropriate streetscape treatment, building setbacks, street-facing building walls, entrances, and screening.

PLANNING STAFF REVIEW

• Proposed Request Details

This is a conventional rezoning petition with no associated site plan.

- Allows all uses in the TOD-CC (transit oriented development, community center) zoning district.

• Existing Zoning and Land Use

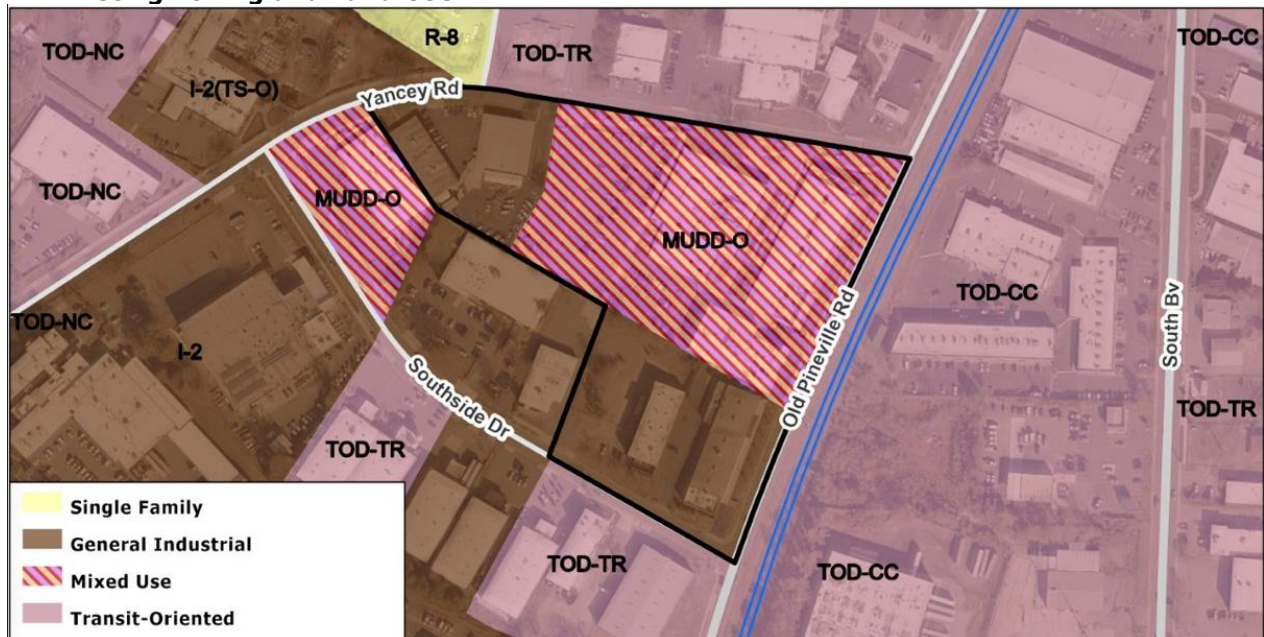

- The site is currently zoned MUDD-O and I-2 and is in an area with light industrial, office, retail, and mixed uses.

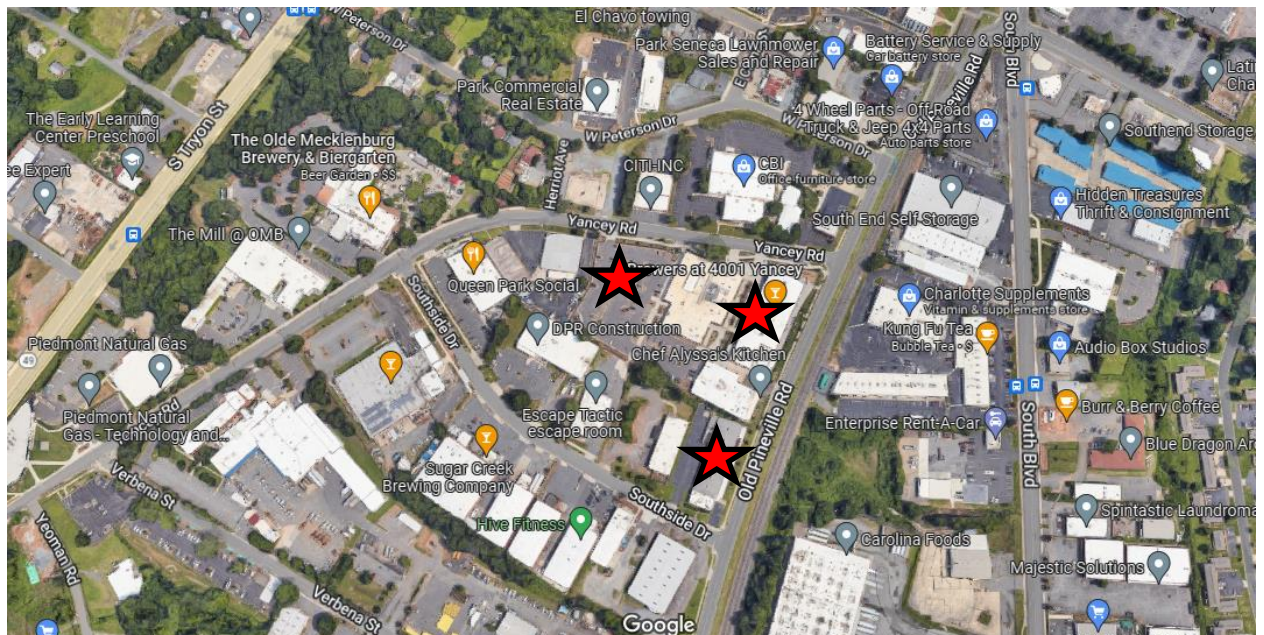

- The subject site is denoted with red stars.



- North of the site are office and warehouse uses.



- The light rail's Blue Line runs along the eastern side of the site, adjacent to office and warehouse uses.



- South of the site are various uses including a gym, breweries, and light industrial and warehousing uses.



- West of the site are multiple breweries as well as offices.

- Rezoning History in Area**

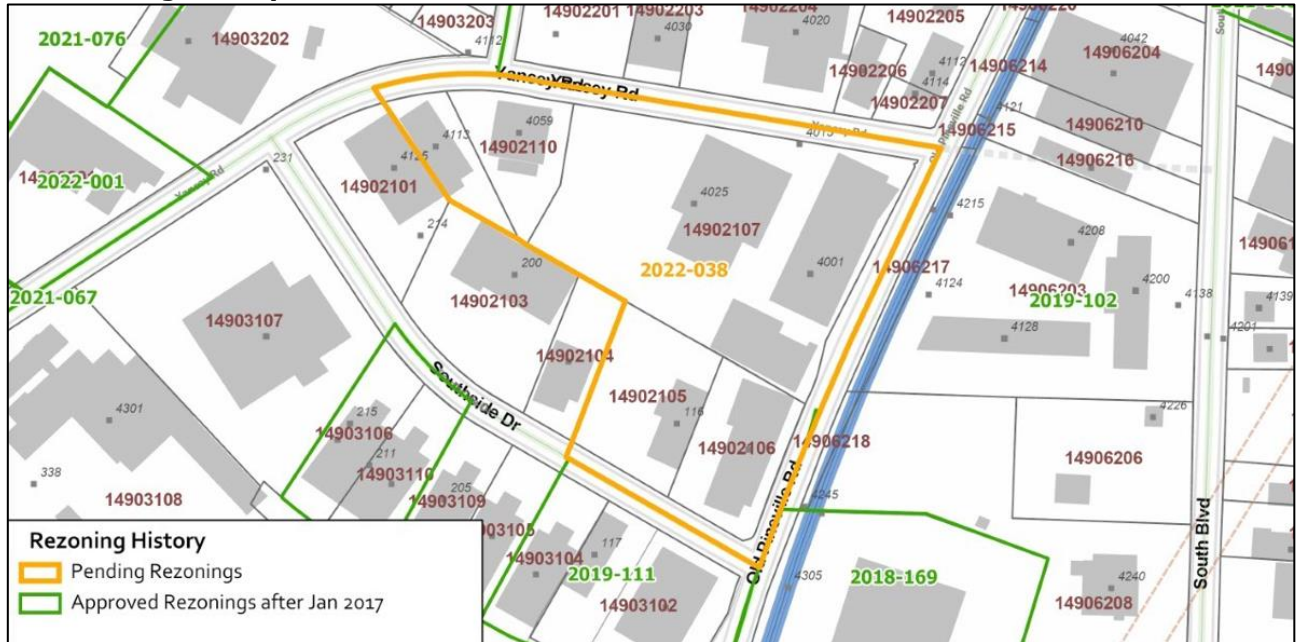

Petition Number	Summary of Petition	Status
2018-169	Amendment to zoning ordinance to replace 3 existing transit oriented development districts with 4 new transit oriented development districts and regulations. The amendment resulted in 3 existing conventional districts translating to the new TOD districts.	Approved
2019-102	Rezoned 1,771.18 acres under a range of zoning districts to TOD-UC, TOD-NC, TOD-CC, or TOD-TR.	Approved
2019-111	Rezoned 2.29 acres from I-2 to TOD-TR.	Approved
2021-067	Rezoned 3.45 acres from I-2 to TOD-NC.	Approved
2021-076	Rezoned 5.74 acres from I-2(TS-O), O-2, and R-8 to TOD-NC.	Approved
2022-001	Rezoned 2.99 acres from I-2(TS-O) and R-8 to TOD-NC.	Approved

- Public Plans and Policies**



- The 2040 Policy Map (2022) recommends Community Activity Center for the site.

- **TRANSPORTATION SUMMARY**

- The site is located north of Southside Drive, a City-maintained local street south of Yancy Road, a City-maintained major collector west of Old Pineville Road, a City-maintained minor throughfare. A Traffic Impact Study (TIS) is not needed for this site. CDOT will work with the petitioner during the permitting process to ensure all required streetscape and transportation related ordinance requirements are complied with for adequate access and connectivity to the site and surrounding network.
- **Active Projects:**
 - LoSo Townhomes
 - East Cama Townhomes
- **Transportation Considerations**
 - No outstanding issues.
- **Vehicle Trip Generation:**
 - Current Zoning:
 - Existing Use: 100 trips per day (based on warehousing uses).
 - Entitlement: 655 trips per day (based on 8.8 acres of I-2 uses).
 - Proposed Zoning: Too many uses to determine trip generation.

DEPARTMENT COMMENTS (see full department reports online)

- **Charlotte Area Transit System:** No comments submitted.
- **Charlotte Department of Housing and Neighborhood Services:** No comments submitted.
- **Charlotte Department of Solid Waste Services:** No comments submitted.
- **Charlotte Fire Department:** No comments submitted.
- **Charlotte-Mecklenburg Schools:** The conventional district allows a variety of uses; therefore, the impact on local schools cannot be determined.
- **Charlotte Water:** See advisory comments at www.rezoning.org
- **Erosion Control:** No comments submitted.
- **Mecklenburg County Land Use and Environmental Services Agency:** See advisory comments at www.rezoning.org
- **Mecklenburg County Parks and Recreation Department:** No comments submitted.
- **Stormwater Services Land Development Engineering:** No comments submitted.
- **Storm Water Services:** See advisory comments at www.rezoning.org
- **Urban Forestry / City Arborist:** No comments submitted.

See Attachments (applications, department memos, maps etc.) Online at www.rezoning.org





Planner: Holly Cramer (704) 353-1902







Goals Relevant to Rezoning Determinations

Rezoning Petition # 2022-038

The following table represents an overview of the relationship between the **Charlotte Future 2040 Comprehensive Plan** and **Rezoning Petitions**. This is an evolving analysis that is expected to be refined when **Policy Mapping** is completed and adopted (anticipated early 2022).

Please note: not all goals will apply to all rezoning petitions.

Goals	Goal Description	Relationship to Charlotte Future 2040 Comprehensive Plan
	Goal 1: 10- Minute Neighborhoods All Charlotte households should have access to essential amenities, goods, and services within a comfortable and tree-shaded 10-minute walk, bike, or transit trip by 2040. Not all neighborhoods are expected to include every essential amenity, good, or service, but every resident should have access within a ½ mile walk or a 2-mile bike or transit ride.	✓
	Goal 2: Neighborhood Diversity & Inclusion Charlotte will strive for all neighborhoods to have a diversity of housing options by increasing the presence of middle density housing (e.g. duplexes, triplexes, fourplexes, townhomes, accessory dwelling units, and other small lot housing types) and ensuring land use regulations allow for flexibility in creation of housing within existing neighborhoods.	N/A
	Goal 3: Housing Access for All Charlotte will ensure opportunities for residents of all incomes to access affordable housing through the preservation of naturally occurring affordable and workforce housing and increasing the number of affordable and workforce housing units through new construction.	N/A
	Goal 4: Trail & Transit Oriented Development (2-TOD) Charlotte will promote moderate to high-intensity, compact, mixed-use urban development along high-performance transit lines and near separated shared-use paths or trails.	✓

	<p>Goal 5: Safe & Equitable Mobility</p> <p>Charlotte will provide safe and equitable mobility options for all travelers regardless of age, income, ability, race, where they live, or how they choose to travel. An integrated system of transit and tree-shaded bikeways, sidewalks, shared-use paths, and streets will support a sustainable, connected, prosperous, and innovative network that connects all Charlotteans to each other, jobs, housing, amenities, goods, services and the region.</p>	
	<p>Goal 6: Healthy, Safe & Active Communities</p> <p>All Charlotteans will live and work in safe and resilient neighborhoods that enable healthy and active lifestyles by reducing exposure to harmful environmental contaminants, expanding and improving the quality of tree canopy, encouraging investment in walking, cycling, and recreation facilities, and providing access to healthy food options and healthcare services.</p>	
	<p>Goal 7: Integrated Natural & Built Environments</p> <p>Charlotte will protect and enhance its surface water quality, tree canopy, and natural areas with a variety of trees, plantings, green infrastructure, green building practices, and open space at different scales throughout the entire community as a component of sustainable city infrastructure that addresses the threat of climate change.</p>	<p>N/A</p>
	<p>Goal 8: Diverse & Resilient Economic Opportunity</p> <p>Charlotteans will have opportunity for upward economic mobility through access to a diverse mix of jobs and careers that align with education and skill levels of residents and the economic strengths of the region.</p>	<p>N/A</p>
	<p>Goal 9: Retain Our Identity & Charm</p> <p>Charlotte will cultivate community-driven placemaking and identity, while limiting displacement and retaining the essence of existing neighborhoods by intentionally directing redevelopment.</p>	<p>N/A</p>
	<p>Goal 10: Fiscally Responsible</p> <p>Charlotte will align capital investments with the adopted growth strategy and ensure the benefit of public and private sector investments benefit all residents and limit the public costs of accommodating growth</p>	<p>N/A</p>