

REQUEST

Current Zoning: R-5 (single family residential)
Proposed Zoning: R-6 (single family residential)

LOCATION

Approximately 0.45 acres located at the intersection of Pierson Drive and Chippendale Road, east of Monroe Road.

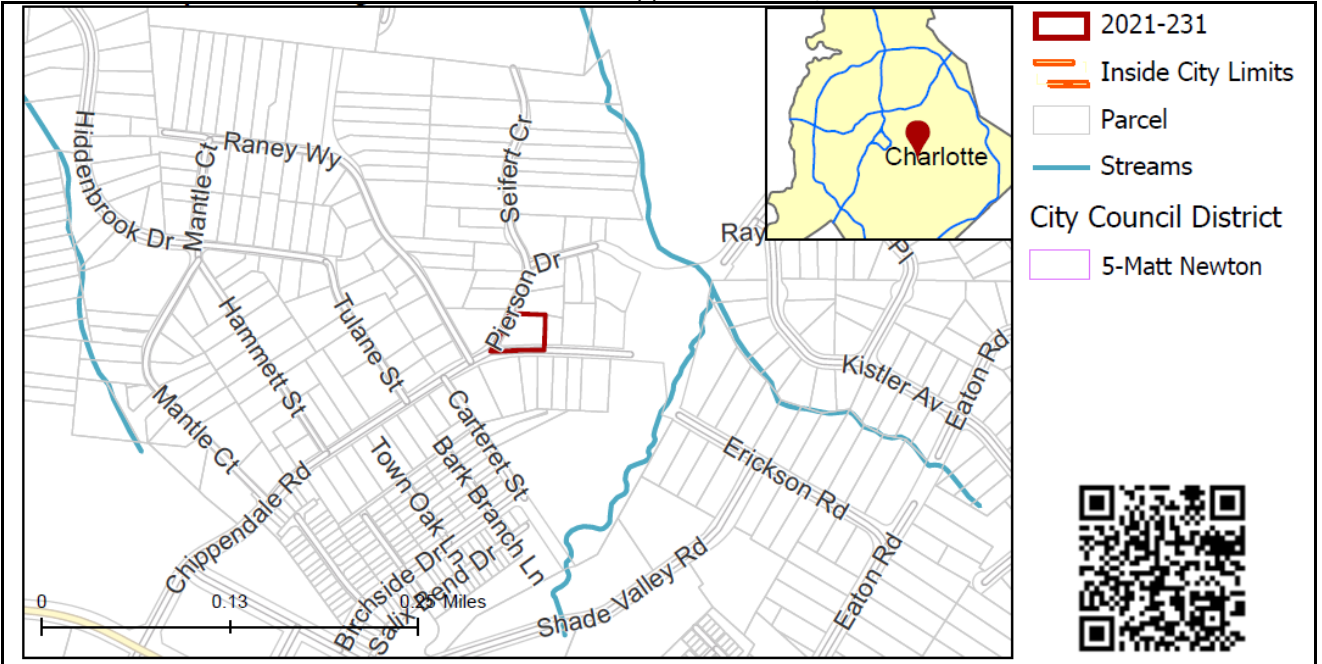

SUMMARY OF PETITION

The petition proposes to allow all uses in the R-6, single family residential, zoning district on a parcel currently developed with one single family home.

PROPERTY OWNER

Emory Investment Corporation

PETITIONER

Emory Investment Corporation

AGENT/REPRESENTATIVE

Lena Saleh

COMMUNITY MEETING

Meeting is not required.

**STAFF
RECOMMENDATION**

Staff recommends approval of this petition.

Plan Consistency

The petition is **consistent** with the *Independence Boulevard Area Plan* (2011) recommendation for single family uses, but **inconsistent** with the plan's density recommendation for up to five dwelling units per acre (DUA).

Rationale for Recommendation

- The rezoning is for a corner lot, making it an appropriate site for a slight increase in density in an area predominantly developed with single family homes under the R-5 zoning district.
- Although the site is 0.45 acres, under the current zoning district, lot width requirements limit the site to one single family home. The proposed zoning district would allow for the site to be subdivided into two lots for a maximum of two single family units.
- The petition is consistent with the area plan's recommendation for single family land uses.

The approval of this petition will revise the adopted future land use as specified by the *Independence Boulevard Area Plan (2011)*, from the single family residential density recommendation of five DUA to six DUA.

PLANNING STAFF REVIEW

- **Proposed Request Details**

This is a conventional rezoning petition with no associated site plan.

- Proposes to allow all uses in the R-6, single family residential, zoning district.

- **Existing Zoning and Land Use**

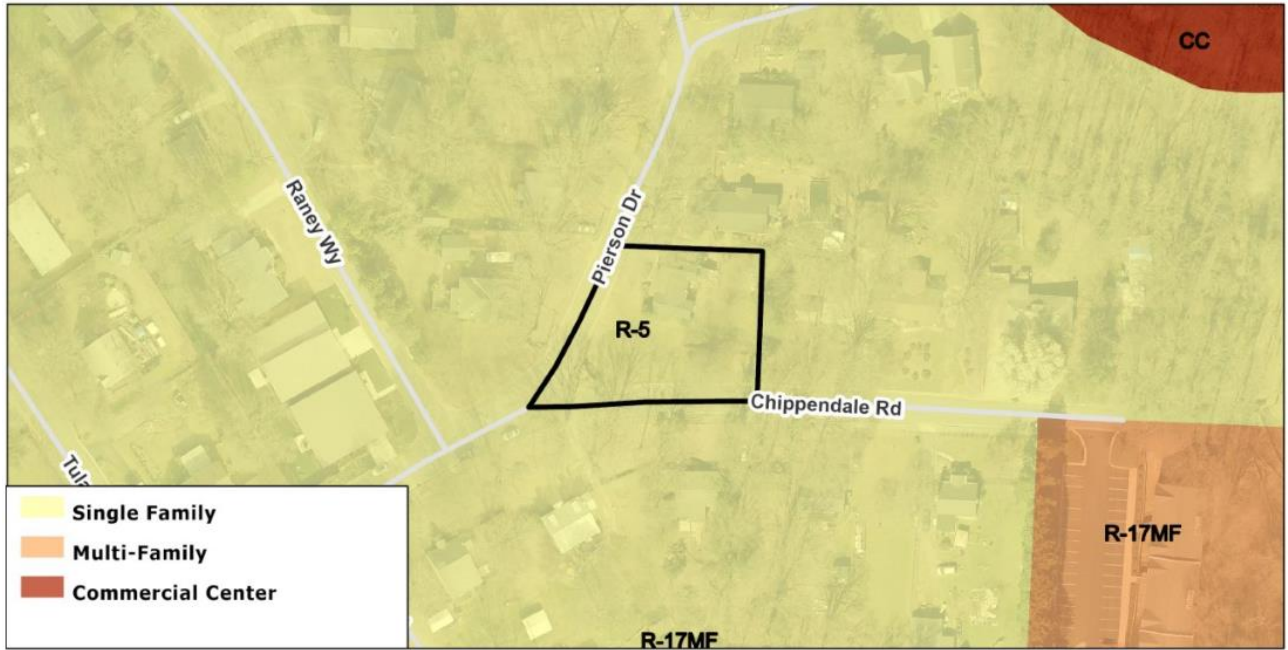

- The site is zoned R-5 and is in an area with single family residential, retail, and multi-family residential uses.

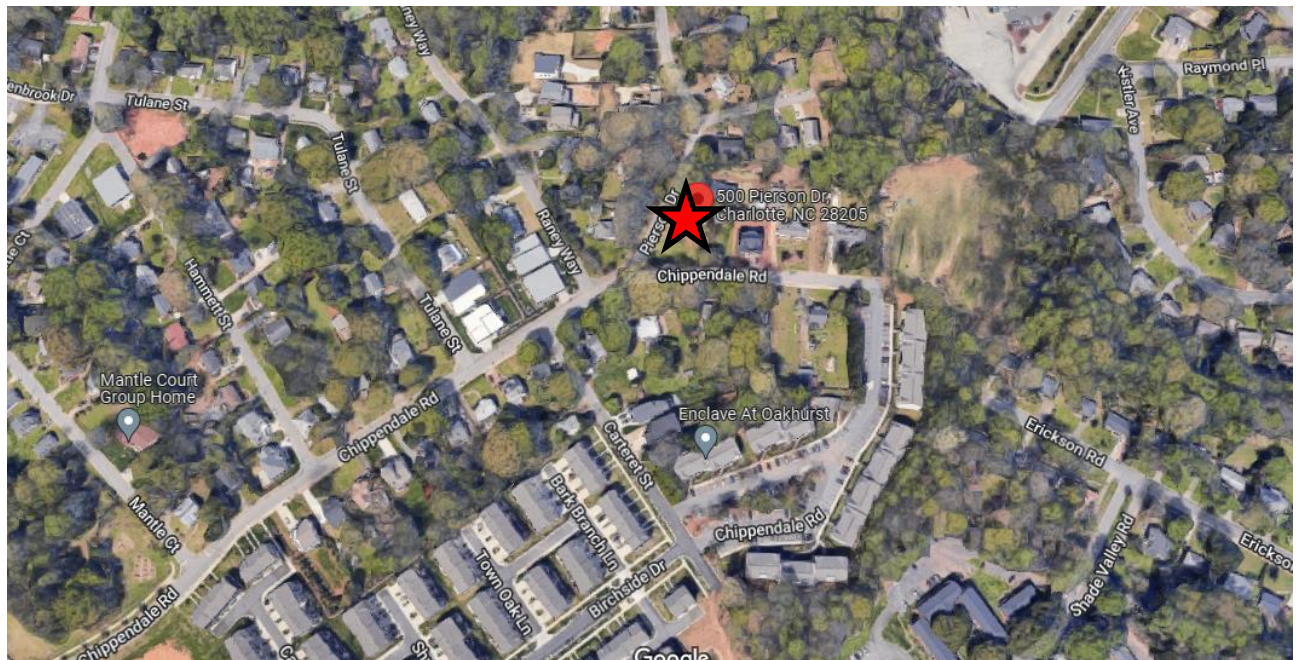

- The subject site is denoted with a red star.



- The site is directly adjacent to single family homes in each direction.

- **Rezoning History in Area**



- There have been no recent rezonings near the site.

- **Public Plans and Policies**



- The *Independence Boulevard Area Plan* (2011) recommends single family uses up to 5 DUA for the site.

- **TRANSPORTATION SUMMARY**

- The site is located on Pierson Drive, a City-maintained local street at Chippendale Road, a City-maintained local street. A Traffic Impact Study (TIS) is not needed for this site. CDOT will coordinate site access and streetscape improvement requirements during permitting.
- **Active Projects:**
 - Oakhurst-Amity Garden Multi-Use Path
 - Construct multi-use paths between Pierson Drive and Chippendale and Erickson Road
 - Currently in construction
 - Project Manager- Derrel Poole
- **Transportation Considerations**
 - No outstanding issues.
- **Vehicle Trip Generation:**

Current Zoning:
Existing Use: 10 trips per day (based on 1 unit).
Entitlement: 20 trips per day (based on 2 units).
Proposed Zoning: 20 trips per day (based on 2 units).

DEPARTMENT COMMENTS (see full department reports online)

- **Charlotte Area Transit System:** No comments submitted.
- **Charlotte Department of Housing and Neighborhood Services:** No comments submitted.
- **Charlotte Department of Solid Waste Services:** No comments submitted.
- **Charlotte Fire Department:** No comments submitted.
- **Charlotte-Mecklenburg Schools:** The development allowed under the existing zoning could generate 0 students, while the development allowed under the proposed zoning may produce 1 student. Therefore, the net increase in the number of students generated from existing zoning to proposed is 1 student.
 - The proposed development is not projected to increase the school utilization over existing conditions (without mobile classroom units) as follows:
 - Oakhurst Steam Academy at 103%
 - Eastway Middle at 117%
 - Garringer High at 117%
- **Charlotte Water:** See advisory comments at www.rezoning.org
- **Erosion Control:** No comments submitted.
- **Mecklenburg County Land Use and Environmental Services Agency:** See advisory comments at www.rezoning.org
- **Mecklenburg County Parks and Recreation Department:** No comments submitted.
- **Stormwater Services Land Development Engineering:** No comments submitted.
- **Storm Water Services:** See advisory comments at www.rezoning.org
- **Urban Forestry / City Arborist:** No comments submitted.

See Attachments (applications, department memos, maps etc.) Online at www.rezoning.org









Planner: Holly Cramer (704) 353-1902







Goals Relevant to Rezoning Determinations

Rezoning Petition # 2021-231

The following table represents an overview of the relationship between the **Charlotte Future 2040 Comprehensive Plan** and **Rezoning Petitions**. This is an evolving analysis that is expected to be refined when **Policy Mapping** is completed and adopted (anticipated early 2022).

Please note: not all goals will apply to all rezoning petitions.

Goals	Goal Description	Relationship to Charlotte Future 2040 Comprehensive Plan
	<p>Goal 1: 10- Minute Neighborhoods</p> <p>All Charlotte households should have access to essential amenities, goods, and services within a comfortable and tree-shaded 10-minute walk, bike, or transit trip by 2040. Not all neighborhoods are expected to include every essential amenity, good, or service, but every resident should have access within a ½ mile walk or a 2-mile bike or transit ride.</p>	
	<p>Goal 2: Neighborhood Diversity & Inclusion</p> <p>Charlotte will strive for all neighborhoods to have a diversity of housing options by increasing the presence of middle density housing (e.g. duplexes, triplexes, fourplexes, townhomes, accessory dwelling units, and other small lot housing types) and ensuring land use regulations allow for flexibility in creation of housing within existing neighborhoods.</p>	
	<p>Goal 3: Housing Access for All</p> <p>Charlotte will ensure opportunities for residents of all incomes to access affordable housing through the preservation of naturally occurring affordable and workforce housing and increasing the number of affordable and workforce housing units through new construction.</p>	
	<p>Goal 4: Trail & Transit Oriented Development (2-TOD)</p> <p>Charlotte will promote moderate to high-intensity, compact, mixed-use urban development along high-performance transit lines and near separated shared-use paths or trails.</p>	

	<p>Goal 5: Safe & Equitable Mobility Charlotte will provide safe and equitable mobility options for all travelers regardless of age, income, ability, race, where they live, or how they choose to travel. An integrated system of transit and tree-shaded bikeways, sidewalks, shared-use paths, and streets will support a sustainable, connected, prosperous, and innovative network that connects all Charlotteans to each other, jobs, housing, amenities, goods, services and the region.</p>	
	<p>Goal 6: Healthy, Safe & Active Communities All Charlotteans will live and work in safe and resilient neighborhoods that enable healthy and active lifestyles by reducing exposure to harmful environmental contaminants, expanding and improving the quality of tree canopy, encouraging investment in walking, cycling, and recreation facilities, and providing access to healthy food options and healthcare services.</p>	<p>N/A</p>
	<p>Goal 7: Integrated Natural & Built Environments Charlotte will protect and enhance its surface water quality, tree canopy, and natural areas with a variety of trees, plantings, green infrastructure, green building practices, and open space at different scales throughout the entire community as a component of sustainable city infrastructure that addresses the threat of climate change.</p>	<p>N/A</p>
	<p>Goal 8: Diverse & Resilient Economic Opportunity Charlotteans will have opportunity for upward economic mobility through access to a diverse mix of jobs and careers that align with education and skill levels of residents and the economic strengths of the region.</p>	<p>N/A</p>
	<p>Goal 9: Retain Our Identity & Charm Charlotte will cultivate community-driven placemaking and identity, while limiting displacement and retaining the essence of existing neighborhoods by intentionally directing redevelopment.</p>	<p>N/A</p>
	<p>Goal 10: Fiscally Responsible Charlotte will align capital investments with the adopted growth strategy and ensure the benefit of public and private sector investments benefit all residents and limit the public costs of accommodating growth</p>	<p>N/A</p>