

Location Map: Property Transactions - Sanitary Sewer to Serve Margaret Wallace Road, Parcel # 3 - Council District 5

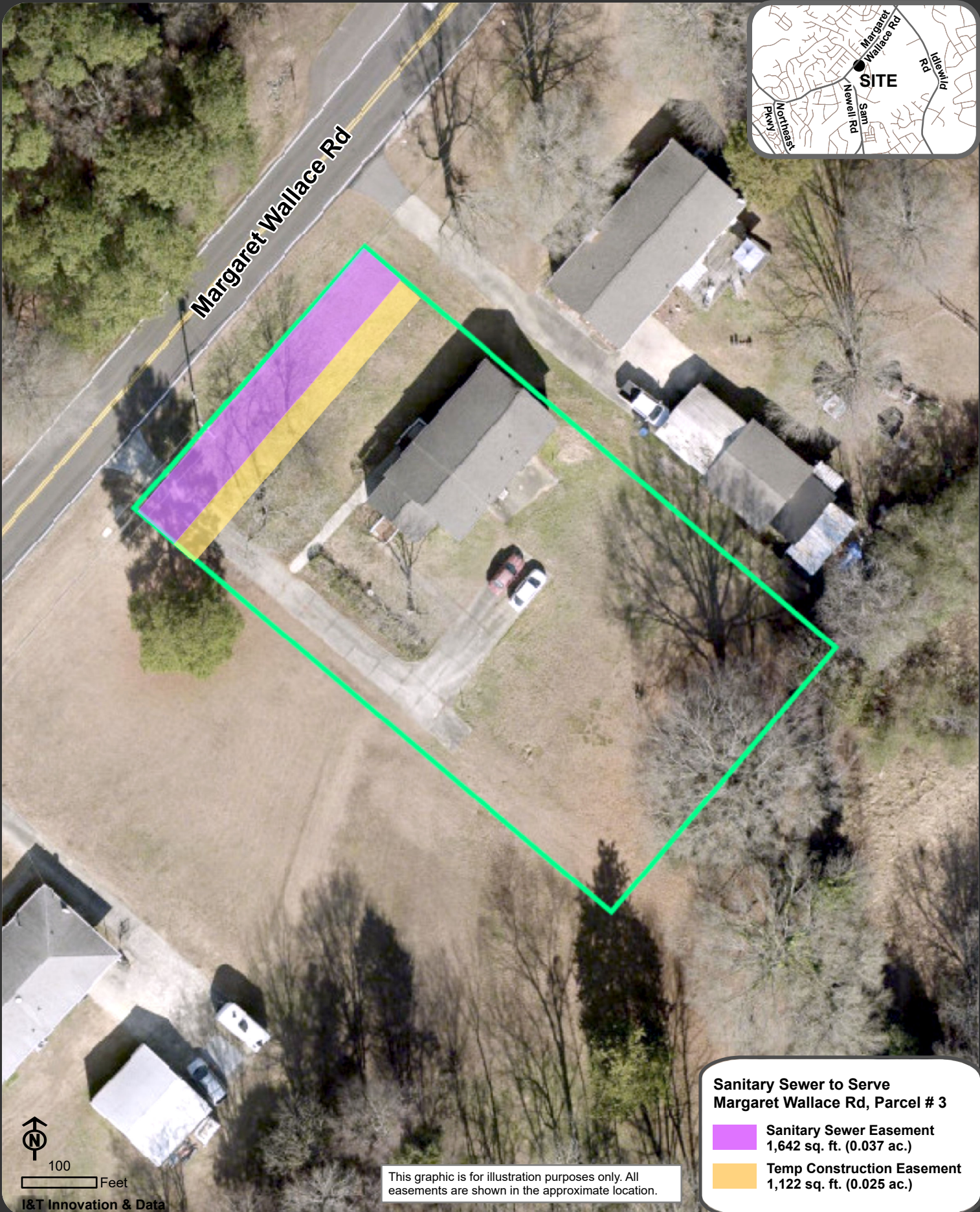

Margaret Wallace Rd

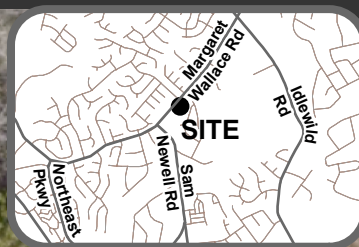



100 Feet

I&T Innovation & Data

This graphic is for illustration purposes only. All easements are shown in the approximate location.

Sanitary Sewer to Serve Margaret Wallace Rd, Parcel # 3

-  Sanitary Sewer Easement
1,642 sq. ft. (0.037 ac.)
-  Temp Construction Easement
1,122 sq. ft. (0.025 ac.)