

P:\DWG\018-574-002 STEELE CREEK LANDING REZONING PLANRZA - 01.03.24.DWG TECH DATA SHEET 24X36 1/4/2024 4:32:42 PM LANIER-LICB MWYAT

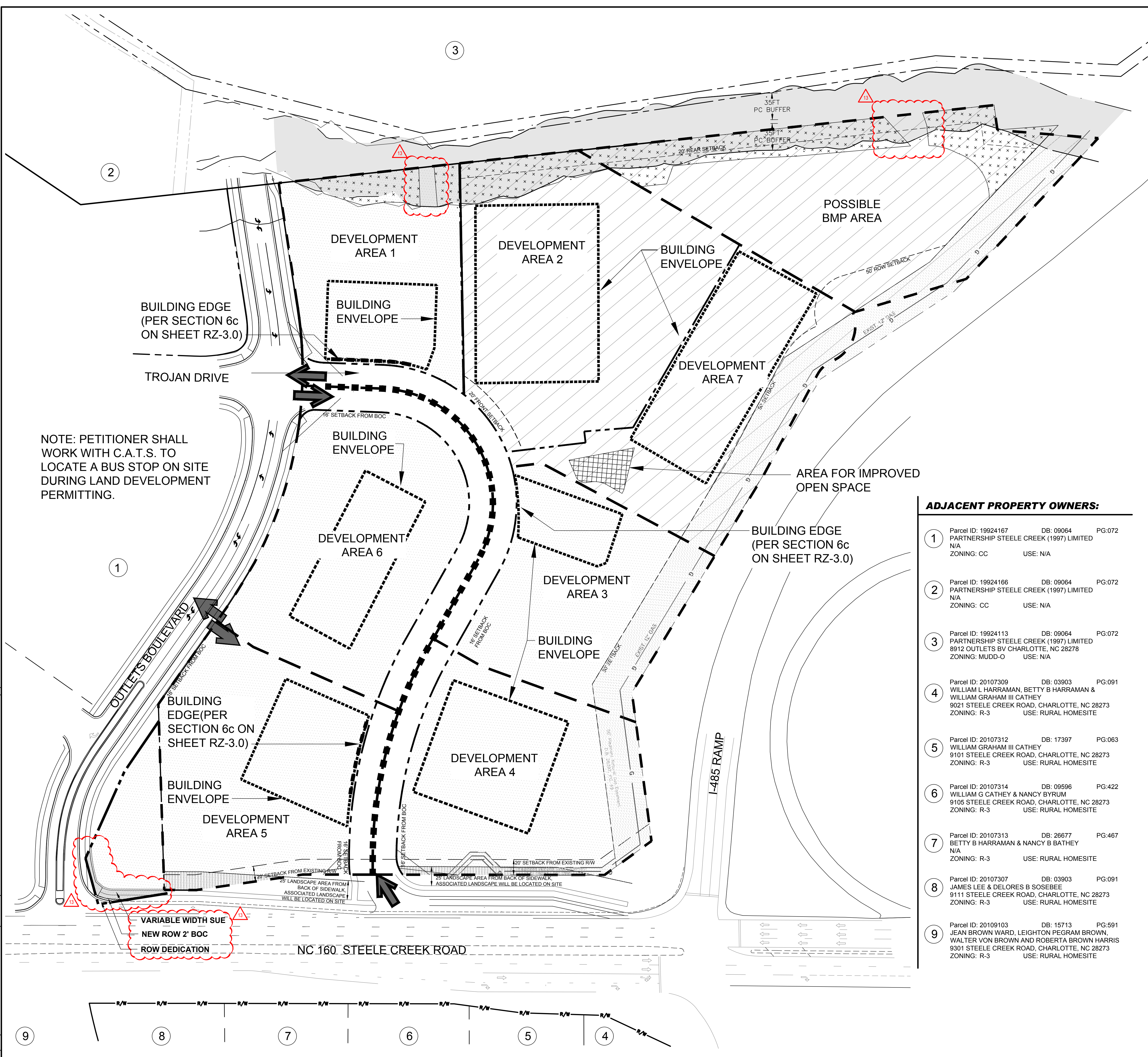

SITE DEVELOPMENT DATA

- **ACREAGE:** ± 15.481 ACRES
- **TAX PARCEL #:** 199-24-309, 199-24-315, 199-24-314, 199-24-316, 199-24-313, 199-24-155, 199-24-310, 199-24-311, 199-24-312 and 199-24-317
- **EXISTING ZONING:** R-3(LLWPA) AND CC (LLWPA)
- **PROPOSED ZONING:** O-2(CD)(LLWPA) AND NS(LLWPA)
- **EXISTING USES:** VACANT
- **PROPOSED USES:** RETAIL, EATING DRINKING ENTERTAINMENT ESTABLISHMENTS (EDEE), GENERAL AND MEDICAL OFFICE USES, AS ALLOWED IN THE NS ZONING DISTRICT, AND A HOTEL AND GENERAL AND MEDICAL OFFICE USES AS ALLOWED IN THE O-2 ZONING DISTRICT TOGETHER WITH ACCESSORY USES, AS ALLOWED IN THE NS AND O-2 ZONING DISTRICTS (AS MORE SPECIFICALLY DESCRIBED AND RESTRICTED BELOW IN SECTION 2).
- **MAXIMUM GROSS SQUARE FEET OF DEVELOPMENT:** UP TO 35,000 SQUARE FEET OF GROSS FLOOR AREA WITHIN THE PORTION OF THE SITE ZONED NS, AND A HOTEL WITH UP TO 180 ROOMS, OR 50,000 SQUARE FEET OF GROSS FLOOR AREA OF GENERAL OR MEDICAL OFFICE USES IN THE PORTION OF THE SITE ZONED O-2, AND AS ALLOWED BY THE CONVERSION PROVISIONS BELOW IN SECTION 2.
- **MAXIMUM BUILDING HEIGHT:** A MAXIMUM HEIGHT OF SEVEN (7) STORIES AND UP TO 85 FEET WILL BE ALLOWED IN THE O-2 PORTION OF THE SITE. A MAXIMUM HEIGHT OF TWO (2) STORIES AND UP TO 40 FEET WILL BE ALLOWED ON THE PORTION OF THE SITE ZONED NS.
- **PARKING:** PARKING WILL BE PROVIDED AS REQUIRED BY THE ORDINANCE.

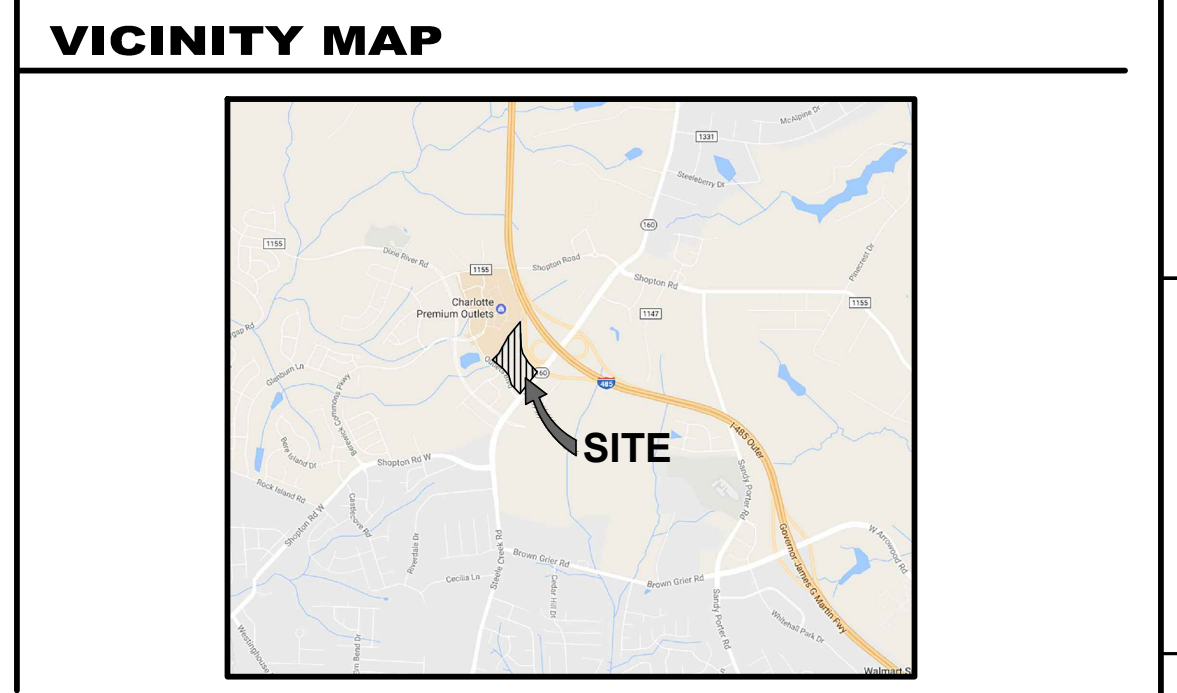

ADJACENT PROPERTY OWNERS:

Parcel ID	DB	PG
1 Parcel ID: 19924167 PARTNERSHIP STEELE CREEK (1997) LIMITED ZONING: CC USE: N/A	09064	PG.072
2 Parcel ID: 19924166 PARTNERSHIP STEELE CREEK (1997) LIMITED ZONING: CC USE: N/A	09064	PG.072
3 Parcel ID: 19924113 PARTNERSHIP STEELE CREEK (1997) LIMITED 8912 OUTLETS BV CHARLOTTE, NC 28278 ZONING: MUDD-O USE: N/A	09064	PG.072
4 Parcel ID: 20107309 WILLIAM L HARRAMAN, BETTY B HARRAMAN & WILLIAM GRAHAM III CATHEY 9021 STEELE CREEK ROAD, CHARLOTTE, NC 28273 ZONING: R-3 USE: RURAL HOMESITE	03903	PG.091
5 Parcel ID: 20107312 WILLIAM GRAHAM III CATHEY 9101 STEELE CREEK ROAD, CHARLOTTE, NC 28273 ZONING: R-3 USE: RURAL HOMESITE	17397	PG.063
6 Parcel ID: 20107314 WILLIAM G CATHEY & NANCY BYRUM 9105 STEELE CREEK ROAD, CHARLOTTE, NC 28273 ZONING: R-3 USE: RURAL HOMESITE	09596	PG.422
7 Parcel ID: 20107313 BETTY B HARRAMAN & NANCY B BATHEY ZONING: R-3 USE: RURAL HOMESITE	26677	PG.467
8 Parcel ID: 20107307 JAMES LEE & DELORES B SOSEBEE 9111 STEELE CREEK ROAD, CHARLOTTE, NC 28273 ZONING: R-3 USE: RURAL HOMESITE	03903	PG.091
9 Parcel ID: 20109103 JEAN BROWN WARD, LEIGHTON PEGRAM BROWN, WALTER VON BROWN AND ROBERTA BROWN HARRIS 9301 STEELE CREEK ROAD, CHARLOTTE, NC 28273 ZONING: R-3 USE: RURAL HOMESITE	15713	PG.591

LEGEND

- O-2(CD) 5.494 AC
- NS 9.987 AC
- STEELE CREEK RD LANDSCAPE AREA ON SITE
- POSSIBLE TREE SAVE AREA
- STORMWATER BUFFER

TREE SAVE | NATURAL AREA

NS
A MINIMUM OF 15% OF THE NS ZONED SITE SHALL BE PRESERVED AND/OR MITIGATED AS TREE SAVE AREA AS DEFINED BY THE ORDINANCE.
A MINIMUM OF 10% OF THE SITE SHALL BE PRESERVED AND/OR MITIGATED AS NATURAL AREA AS DEFINED BY THE ORDINANCE.

O-2(CD)
A MINIMUM OF 15% OF THE O-2(CD) ZONED SITE SHALL BE PRESERVED AS TREE SAVE AREA AS DEFINED BY THE ORDINANCE.
REQUIRED:
5.84 AC x .15 = 0.876 AC
PROVIDED:
0.876 AC
A MINIMUM OF 10% OF THE SITE SHALL BE PRESERVED AND/OR MITIGATED AS NATURAL AREA AS DEFINED BY THE ORDINANCE.

THIS DRAWING IS THE PROPERTY OF BURTON ENGINEERING ASSOCIATES AND IS NOT TO BE REPRODUCED OR COPIED IN WHOLE OR IN PART. IT IS NOT TO BE USED ON ANY OTHER PROJECT AND IS TO BE RETURNED UPON REQUEST.

Seal

BURTON ENGINEERING ASSOCIATES
CIVIL ENGINEERS
LAND PLANNERS

9560 Fairview Rd., Suite 100-Charlotte, NC 28210
(704) 553-8881 • Fax: (704) 553-8860
Firm License #C-1157

REZONING PETITION 2022-134

PROJECT STEELE - TROJAN
CITY OF CHARLOTTE, NC

Project Title

TECHNICAL DATA SHEET

Engineer
ChB/KT
Drawn By
3/24/2017
Date

Revisions

6 - 04/10/17 5th Submittal
6 - 06/20/17 RZA 1st Submittal
7 - 08/17/2020 Administrative Amendment
9 - 07/15/2022 Rezoning Amendment
10 - 12/21/2022 Rezoning Amendment
11 - 02/13/23 RZA
12 - 03/24/23 RZA
13 - 01/04/24 RZA

Project Number
574-007

Sheet
RZ1.0

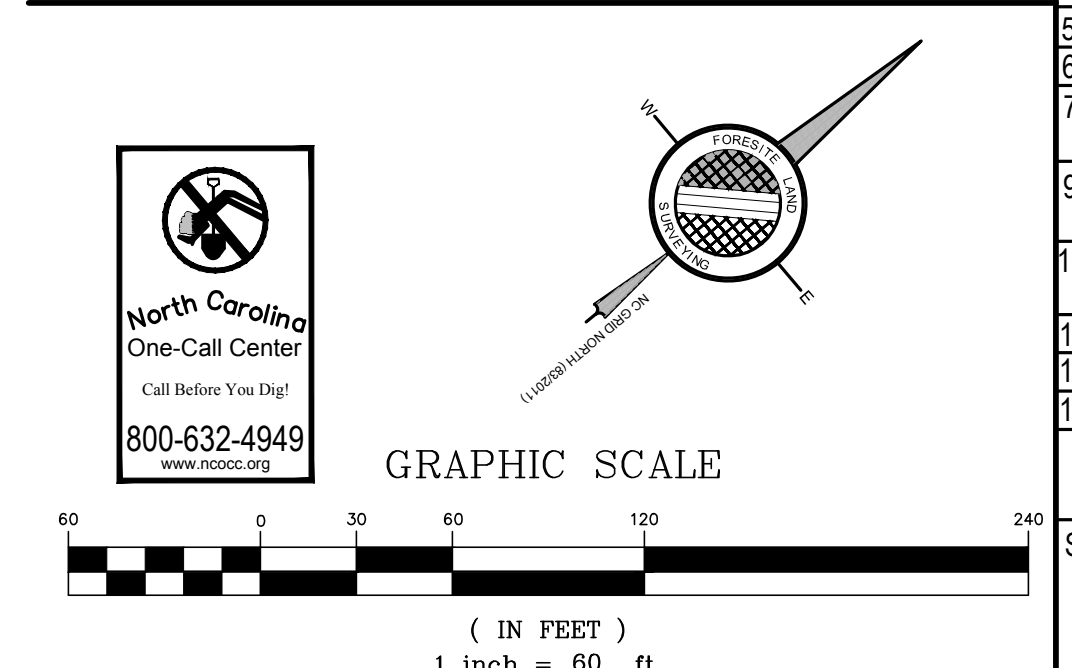

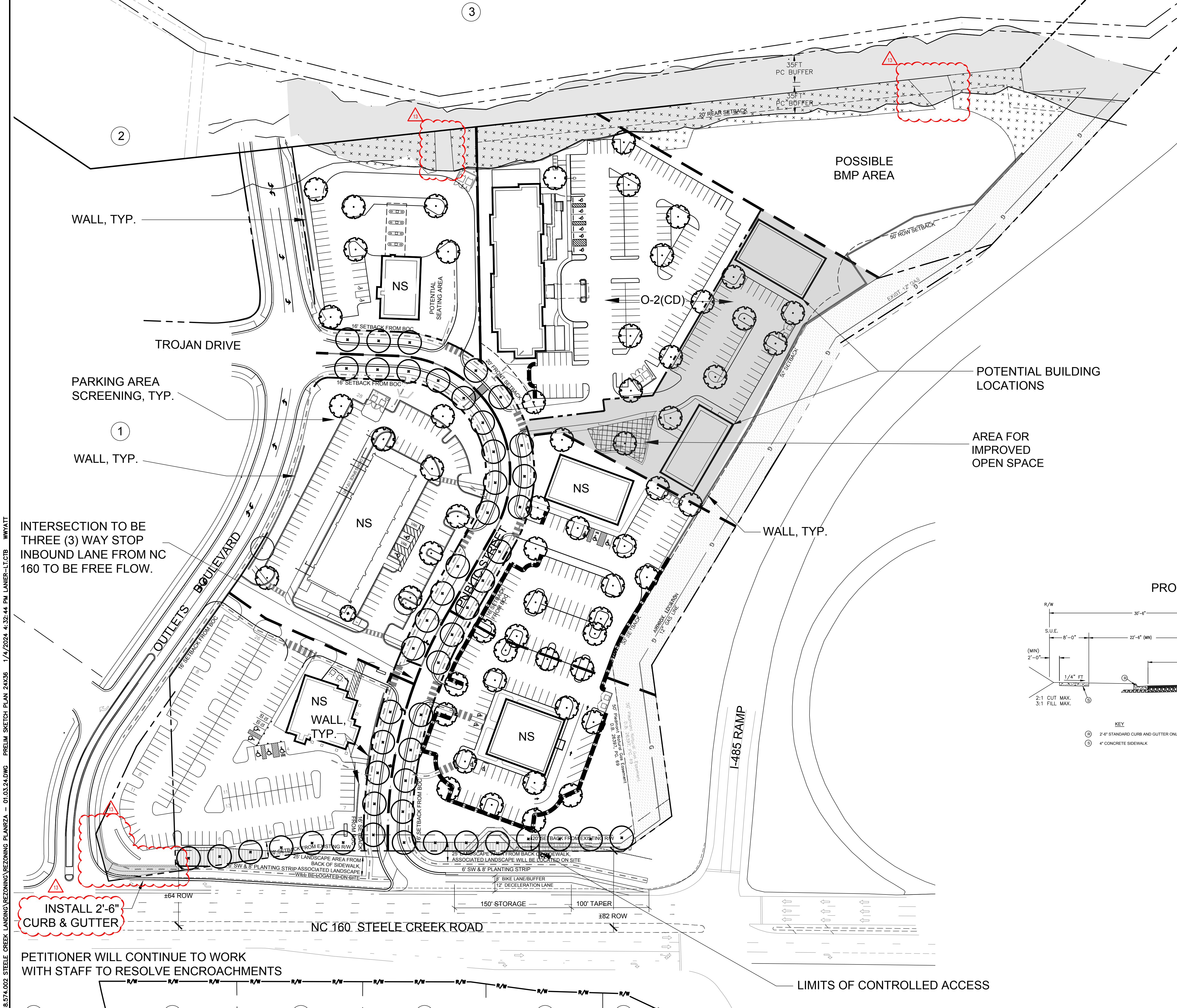

SITE DEVELOPMENT DATA

- **ACREAGE:** ± 15.481 ACRES
- **TAX PARCEL #:** 199-24-309, 199-24-315, 199-24-314, 199-24-316, 199-24-313, 199-24-155, 199-24-310, 199-24-311, 199-24-312 and 199-24-317
- **EXISTING ZONING:** R-3(LLWPA) AND CC (LLWPA)
- **PROPOSED ZONING:** O-2(CD)(LLWPA) AND NS(LLWPA)
- **EXISTING USES:** VACANT
- **PROPOSED USES:** RETAIL, EATING DRINKING ENTERTAINMENT ESTABLISHMENTS (EDEE), GENERAL AND MEDICAL OFFICE USES, AS ALLOWED IN THE NS ZONING DISTRICT, AND A HOTEL AND GENERAL AND MEDICAL OFFICE USES AS ALLOWED IN THE O-2 ZONING DISTRICT, TOGETHER WITH ACCESSORY USES, AS ALLOWED IN THE NS AND O-2 ZONING DISTRICTS (AS MORE SPECIFICALLY DESCRIBED AND RESTRICTED IN SECTION 2 ON SHEET RZ-3.0).
- **MAXIMUM GROSS SQUARE FEET OF DEVELOPMENT:** UP TO 35,000 SQUARE FEET OF GROSS FLOOR AREA WITHIN THE PORTION OF THE SITE ZONED NS, AND A HOTEL WITH UP TO 180 ROOMS, OR 50,000 SQUARE FEET OF GROSS FLOOR AREA OF GENERAL OR MEDICAL OFFICE USES IN THE PORTION OF THE SITE ZONED O-2, AND AS ALLOWED BY THE CONVERSION PROVISIONS ON SHEET RZ-3.0.
- **MAXIMUM BUILDING HEIGHT:** A MAXIMUM HEIGHT OF SEVEN (7) STORIES AND UP TO 85 FEET WILL BE ALLOWED IN THE O-2 PORTION OF THE SITE. A MAXIMUM HEIGHT OF TWO (2) STORIES AND UP TO 40 FEET WILL BE ALLOWED ON THE PORTION OF THE SITE ZONED NS.
- **PARKING:** PARKING WILL BE PROVIDED AS REQUIRED BY THE ORDINANCE.

LEGEND

O-2(CD)	O-2(CD) 5.494 AC		POSSIBLE TREE SAVE AREA
NS	NS 9.987 AC		STORMWATER BUFFER
	PEDESTRIAN CONNECTIVITY		PARKING SCREENING
	STEELE CREEK RD LANDSCAPE AREA ON SITE		NEW PROPOSED BUILDING SITES

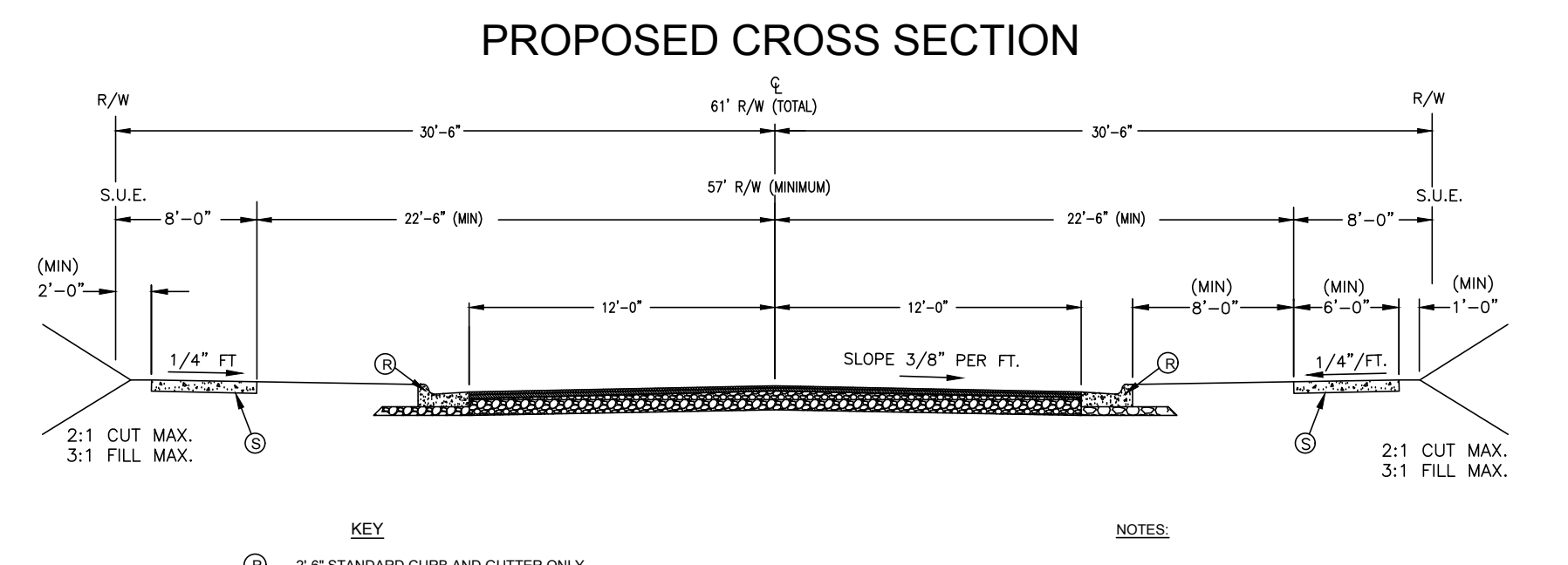

- KEY**
- (B) 2'-6" STANDARD CURB AND GUTTER ONLY
 - (S) 4" CONCRETE SIDEWALK
- NOTES:**
1. USE OF VALLEY GUTTER PROHIBITED.
 2. WIDER SIDEWALKS MAY BE REQUIRED UNDER CIRCUMSTANCES AS IDENTIFIED IN THE USDC.
 3. DEVELOPER MAY SUBMIT AN ALTERNATIVE PAVEMENT DESIGN TO CITY ENGINEER.
 4. AN ALTERNATIVE PAVEMENT DESIGN MAY BE REQUIRED BY CDOT/NC DOT BASED ON SPECIFIC TRAFFIC PARAMETERS.
 5. AMENITY ZONE (HARDSCAPE) ALLOWED IN LIEU OF PLANTING STRIP WITH PRIOR APPROVAL FROM ENGINEERING, CDOT, AND PLANNING.
 6. FOR EXPLANATION OF RIGHT-OF-WAY WIDTHS REFER TO CITY OF CHARLOTTE SUBDIVISION ORDINANCE SECTION 20-22(a).

North Carolina One-Call Center
Call Before You Dig!
800-632-4949
www.ncoccc.org

GRAPHIC SCALE
0 30 60 120 240
(IN FEET)
1 inch = 60 ft.

THIS DRAWING IS THE PROPERTY OF BURTON ENGINEERING ASSOCIATES AND IS NOT TO BE REPRODUCED OR COPIED IN WHOLE OR IN PART. IT IS NOT TO BE USED ON ANY OTHER PROJECT AND IS TO BE RETURNED UPON REQUEST.

Seal

BURTON ENGINEERING ASSOCIATES
CIVIL ENGINEERS
LAND PLANNERS

9580 Fairview Rd. • Suite 100 • Charlotte, NC 28270
(704) 553-8881 • Fax (704) 553-8860
Firm License #C-1157

REZONING PETITION 2022-134

PROJECT STEELE - TROJAN
CITY OF CHARLOTTE, NC

CONCEPTUAL SITE PLAN

Project Engineer
ChB/KT
Drawn By
3/24/17
Date

Revisions

6 - 04/10/17 5th Submittal
6 - 06/20/17 RZA 1st Submittal
7 - 08/17/2020 Administrative Amendment
9 - 07/15/2022 Rezoning Amendment
10 - 12/21/2022 Rezoning Amendment
11 - 02/13/23 RZA
12 - 03/24/23 RZA
13 - 01/04/24 RZA
Project Number 574-007

Sheet **RZ2.0**

P:\DWG\2018\574.002 STEELE CREEK LANDING REZONING PLANRZA - 01.03.24.DWG PRELIM SKETCH PLAN 24X36 1/4/2024 4:32:44 PM LANIER-LICB WWTAT

INSTALL 2'-6" CURB & GUTTER

PETITIONER WILL CONTINUE TO WORK WITH STAFF TO RESOLVE ENCROACHMENTS



Steele Trojan Development, LLC
Development Standards
02/13/23
Rezoning Petition No. 2022-134

I. General Provisions:

- Site Location.** These Development Standards form a part of the Rezoning Plan associated with the Rezoning Petition filed by Steele Trojan Development LLC ("Petitioner") to accommodate the development of the Site with up to 35,000 square feet of gross floor area of retail, EDEE, and general and medical office uses as allowed in the NS zoning district, and a hotel with 180 rooms or 50,000 square feet of gross floor area of general or medical office uses as allowed in the O-2 zoning district on approximately 15.481 acre site located on Steele Creek Road between I-485 and Outlets Boulevard (the "Site").
- Zoning Districts/Ordinance.** Development of the Site will be governed by the Rezoning Plan as well as the applicable provisions of the City of Charlotte Zoning Ordinance (the "Ordinance"). Unless the Rezoning Plan establishes more stringent standards the regulations established under the Ordinance for the NS and O-2 zoning classification shall govern.
- Graphics and Alterations.** The schematic depictions of the uses, parking areas, sidewalks, structures and buildings, driveways, and other development matters and site elements (collectively the "Development/Site Elements") set forth on the Rezoning Plan should be reviewed in conjunction with the provisions of these Development Standards. The layout, locations, sizes and formulations of the Development/Site Elements depicted on the Rezoning Plan are graphic representations of the Development/Site elements proposed. Changes to the Rezoning Plan not anticipated by the Rezoning Plan will be reviewed and approved as allowed by Section 6.207 of the Ordinance.

Since the project has not undergone the design development and construction phases, it is intended that this Rezoning Plan provide for flexibility in allowing some alterations or modifications from the graphic representations of the Development/Site Elements. Therefore, there may be instances where minor modifications will be allowed without requiring the Administrative Amendment Process per Section 6.207 of the Ordinance. These instances would include changes to graphics if they are:

- minor and don't materially change the overall design intent depicted on the Rezoning Plan.

The Planning Director will determine if such minor modifications are allowed per this amended process, and if it is determined that the alteration does not meet the criteria described above, the Petitioner shall then follow the Administrative Amendment Process per Section 6.207 of the Ordinance; in each instance, however, subject to the Petitioner's appeal rights set forth in the Ordinance.

- Number of Buildings Principal and Accessory.** The total number of principal buildings to be developed on the Site shall not exceed nine (9). Accessory buildings and structures located on the Site shall not be considered in any limitation on the number of buildings on the Site. Accessory buildings and structures will be constructed utilizing similar building materials, colors, architectural elements and designs as the principal building located on the Site.

2. Permitted Uses & Development Area Limitation:

- The Site may be developed with up to 35,000 square feet of gross floor area of retail, EDEE, a limited service restaurant (EDEE) as defined below, and general or medical office uses on the portion of the Site zoned NS, as allowed in the NS zoning district, together with accessory uses as allowed in the NS zoning district.
- On the portion of the Site zoned O-2(CD) a hotel with up to 180 hotel rooms or up to 50,000 square feet of gross floor area of general or medical office uses as allowed in O-2 zoning district, together with accessory uses as allowed in the O-2 zoning district.
- One Limited Service Restaurant (EDEE) with an accessory drive-through window will be allowed on the Site. A Limited Service Restaurant (EDEE) shall be defined as a restaurant with no more than 4,800 square feet of gross floor area serving primarily items such as coffee, ice cream, yogurt, juices, bagels, muffins, pastries, sandwiches and similar foods that do not require on premise cooking of food (other than heating and the baking of premixed dough). The Petitioner will submit to the Planning Staff for review and approval the proposed site plan for the Limited Service EDEE prior to the issuance of the building permit. The Planning Staff will review the proposed site plan to verify that the layout of the EDEE with an accessory drive-through window balances pedestrian access to the building with vehicular access.
- A possible location for the proposed Limited Service Restaurant have been indicated on the Conceptual Site Plan (Sheet RZ2.0), however, the allowed Limited Service Restaurant may be located on any portion of the Site zoned NS subject to the standards of the Rezoning Plan.

The following uses will not be allowed on the Site, automobile service stations with or without a convenience store, and uses with an accessory drive-through window other than, i. a limited service EDEE as defined above, ii. a financial service allowed under NS zoning, or iii. any of the following uses permitted under the NS zoning: health institutions; clinics; veterinary clinics; dry cleaning and laundry establishments, up to 4,500 square feet; florists; retail; laboratories, optical, medical, and dental; post offices; printing and publishing up to 5,000 square feet; and pet services indoor.

For purposes of the development limitations set forth in these Development Standards (but not to be construed as a limitation on FAR requirements), the following items will not be counted as part of the allowed gross floor area (floor area as defined by the Ordinance) for the Site: surface or structured parking facilities, all loading dock areas (open or enclosed), and outdoor dining areas whether on the roof of the building(s) or at street level (parking for outdoor dining areas will be provided as required by the Ordinance or these development standards).

3. Access and Transportation:

- Access to the Site will be from NC 160 Steele Creek Road and from Outlets Boulevard in the manner generally depicted on the Rezoning Plan. Access and connections to the Site from the internal public street will also be allowed as generally depicted on the Rezoning Plan, more or fewer connections to the internal public street will be allowed subject to CDOT approval.
- The Petitioner will construct a new public street on the Site from Steele Creek Road to Outlets Boulevard as generally depicted on the Rezoning Plan.
- The placement and configuration of the vehicular access points are subject to any minor modifications required to accommodate final site development and construction plans and to any adjustments required for approval by CDOT and NCDOT in accordance with applicable published standards. The Development Areas may be interconnected by means of driveways or parking areas as generally depicted on the Rezoning Plan.
- Any right-of-way to be dedicated for the required roadway improvements will be dedicated via fee simple conveyance before the Site's first certificate of occupancy is issued. CDOT requests rights-of-way set at 2' behind back of sidewalk where feasible.
- The alignment of the internal vehicular circulation and driveways may be modified by the Petitioner to accommodate changes in traffic patterns, parking layouts and any adjustments required for approval by CDOT in accordance with published standards.

4. Transportation Improvements and Access:

I. Proposed Improvements:

The Petitioner plans to provide or cause to be provided on its own or in cooperation with other parties who may implement portions of the improvements, the improvements set forth below to benefit overall traffic patterns throughout the area in accordance with the following implementation provisions:

The following Transportation Improvements are also illustrated on figure 11 located on Sheet RZ-3 of the Rezoning Plan. Figure 11 on Sheet RZ-3 is to be used in conjunction with the following notes to determine the extent of the proposed improvements (reference to a number when describing an improvement corresponds to the number found on Figure 11 on Sheet RZ-3 for the proposed improvement).

The following roadway improvements, and/or fee in lieu contributions will be made by the Petitioner as part of the development of the Site as proposed by the Rezoning Plan. The Petitioner will be allowed to obtain a certificate of occupancy for any one or all of the buildings located on the Site upon the substantial completion of the following improvements as reasonably determined by CDOT and NCDOT as applicable:

- Intersection of Steele Creek Road and the Right-In Only Access into the Site:**
 - Construct a southbound right-turn lane from Steele Creek Road into the Site with 150 feet of storage and appropriate taper.
 - Construction of a public street through the Site to connect from Steele Creek Road to Outlets Boulevard.
 - These improvements to be completed prior to the issuance of the first certificate of occupancy for Site.
- Intersection of Steele Creek Road and I-485 Outer on-ramp:**
 - Extend the existing northbound right-turn lane from Steel Creek Road onto the I-485 outer on-ramp by 500 feet with an appropriate taper. As approved by CDOT and subject to approval of NCDOT the Petitioner will contribute a fee in lieu of this improvement equal to \$250,000.
 - The fee in lieu must be deposited with CDOT, prior to the issuance of a building permit for any buildings beyond the development of either 35,000 gross square feet of allowed restaurant/retail square footage or the proposed hotel or the allowed office square footage/uses in lieu of the hotel.

II. Standards, Phasing and Other Provisions.

- CDOT/NCDOT Standards.** All of the foregoing public roadway improvements will be subject to the standards and criteria of CDOT and NCDOT, as applicable, to the roadway improvements within their respective road system authority. It is understood that such improvements may be undertaken by the Petitioner on its own or in conjunction with other development or roadway projects taking place within the broad southwest Mecklenburg area, by way of a private/public partnership effort or other public sector project support. *The Petitioner has agreed to a payment in lieu vis-à-vis the proposed roadway improvements.*
- A Right-of-Way Easement Agreement is required for the installation of any non-standard item(s) (irrigation systems, decorative concrete pavement, brick pavers, etc.) within a proposed/existing City-maintained street right-of-way. Petitioner will continue to work with staff to resolve encroachments.
- Intentionally Deleted**
- Alternative Improvements.** Changes to the above referenced roadway improvements can be approved through the Administrative Amendment process upon the determination and mutual agreement of Petitioner, CDOT and NCDOT, and the Planning Director as applicable, provided, however, the proposed alternate transportation improvements provide (in the aggregate) comparable transportation network benefits to the improvements identified in this Petition.

5. Architectural Standards:

- The building materials used on the principal buildings constructed on Site will be a combination of portions of the following: brick, stone, precast stone, precast concrete, synthetic stone, cementitious siding (such as hardi-plank), stucco, EIFS, decorative block, architectural metal panels and/or wood. Vinyl as a building material may only be used on windows, soffits, and on handrails/railings.
- Architectural and Design Controls**
 - Buildings fronting on the existing and proposed public streets will be articulated such that expanses of solid walls exceeding 20 linear feet will be avoided with either horizontal and vertical variations in wall planes, materials and/or building color. A blank wall is a facade that does not add to the character of the streetscape and does not contain transparent windows or door or sufficient ornamentation, decoration or articulation. When this approach is not feasible architectural elements must be used on the building facade at street level. Elements may include, but are not limited to: molding; string courses; belt courses; changes in material or color; architectural lighting; works of art; display areas, porches, or stoops
 - Building elevations facing the adjoining public streets may be designed with vertical bases or articulated architectural features which shall include a combination of at least three of the following: a combination of exterior wall offsets (projections and recesses), columns, pilasters, change in materials or colors, awnings, arcades, or other architectural elements.
 - The primary facade of the EDEE fronting on public streets shall include a minimum of 20% transparent glass between two feet (2') and ten feet (10') on the first floor. Shadow boxes or window graphics may be utilized behind transparent glass to screen bathrooms, back of house, kitchens, or other building elements; shadow boxes or window graphics may not be utilized for more than 10% of the required transparency requirement.
 - The primary facade of the hotel fronting on a public street shall include a minimum of 40% transparent glass between two feet (2') and ten feet (10') on the first floor. Shadow boxes or window graphics may be utilized behind transparent glass to screen bathrooms, back of house, kitchens, or other building elements; shadow boxes or window graphics may not be utilized for more than 10% of the required transparency requirement.
 - The primary facade of buildings, other than the EDEE or the hotel, fronting on public streets shall include a minimum of 60% transparent glass between two feet (2') and ten feet (10') on the first floor. Shadow boxes or window graphics may be utilized behind transparent glass to screen bathrooms, back of house, kitchens, or other building elements; shadow boxes or window graphics may not be utilized for more than 10% of the required transparency requirement.
 - All buildings must be sited maintaining pedestrian interconnectivity between buildings and through parking areas. This will be done by providing a minimum of a six (6) feet sidewalk between buildings and through parking areas (pedestrian walkways in parking areas will be striped), and connecting each building to the sidewalk network that will be provided throughout the Site.

- All buildings located within the Site will be architecturally integrated to complement one another by using similar or compatible architectural styles, building materials, landscape elements, plants and signage treatments to create a unified and cohesive development. In addition, buildings located on the Site must be designed using a similar; (i) architectural style, (ii) building materials, (iii) colors and (iv) signage so that development on these Parcels creates a cohesive whole and not a series of buildings with unrelated and wholly dissimilar architectural styles, building materials, colors and signage.
- The buildings constructed on the Site will utilize four side architecture. Four sided architecture shall mean that all four sides of the building will utilize similar materials and colors.
- Doors, other than emergency doors, on buildings located adjacent to sidewalk of a public street will be designed so that they do not swing out into the sidewalk.

- Meter banks will be screened from view from each of the abutting public streets. HVAC and related mechanical equipment will be screened from public view and from view of each of the abutting public streets at grade.
- The service side of the buildings may not be oriented towards Steele Creek Road if the building is on Steele Creek Road. The service side of the proposed buildings will be screened. Because the Site has multiple street frontages it may not be possible to orient the service side of the proposed buildings way from all the public streets, however, the Petitioner will make reasonable efforts to locate the service side of the proposed buildings away from all the adjoining public streets when possible. The service side of the buildings if visible from a public street will be screened.
- A retaining wall is proposed along the I-485 off-ramp. The proposed retaining wall will vary in height and portions of the Site will be below I-485 off-ramp. The proposed retaining wall will be constructed of masonry type materials that complement the proposed buildings.
- Streetscape, Buffers, Building Edges, Open Space, Yards and Landscaping:**
 - Along the Site's frontage on Steele Creek Road, Outlets Boulevard, and the new internal public street the Petitioner will provide an eight (8) foot planting strip and an eight (8) foot sidewalk as generally depicted on the Rezoning Plan.
 - A 16foot setback as measured from the future back of curb (new public street) or existing back of curb (Outlets Boulevard) will be provided. Along Steele Creek Road a 20 foot setback as measured from the right-of-way line will be established. Along I-485 a 50 foot setback will be established as measured from the existing right-of-way line.
 - The 50 foot setback along I-485 will be landscaped with a variety of evergreen and deciduous shrubs to create an attractively landscape area that screens the proposed parking areas from the I-485 on ramp. The existing Piedmont Natural Gas easement allows the planting of low growing landscape materials (not to exceed four (4) feet) within the easement.
 - Along Steele Creek Road a landscape area with an average width of 25 feet will be provided between the back of the proposed sidewalk and the edge of the proposed parking areas. The landscaping associated with the landscape area will be located outside of the right-of-way.
 - "Building Edges" have been provided within portions of Development Areas 1, 3 and 5 as generally depicted on the Technical Data Sheet. The building constructed within Development Areas 1, 3, and 5 must adhere to the Building Edges generally depicted on the Technical Data Sheet (plaza/outdoor dining areas will be considered part of the building for the purposes of compliance with this provision). Vehicular parking and maneuvering may not be located between the proposed building and such Building Edge. The schematic representations of the design treatment for the development within the Development Areas generally depicted on Sheet RZ2.0 are merely schematic in nature and may be altered, subject to the Building Edge restriction applicable to Development Area 1, 3 and 5. In addition, the provisions of this Section may be altered to permit greater flexibility in development as allowed by the Administrative Amendment provisions of the Ordinance.
 - Building Envelopes have been indicated on the Rezoning Plan. The principle buildings constructed on the Site will be located within the indicated Building Envelopes. Parking and maneuvering areas for the proposed uses may also be located within the Building Envelopes subject to the Building Edge restrictions indicated above.
 - The proposed drive-through window area and the associated circulation area will be screened with a low knee wall (three (3) feet tall) and/or landscaping. The Planning Department Staff will review and approve the specific plans for the allowed use with an accessory drive-through window prior to the issuance of a building permit. If the Planning Department Staff determines it would be a more effective screen and streetscape treatment to provide a combination of a low knee wall and landscaping, based on the Planning Departments review of the specific design and location of the accessory drive-through window and its associated circulation areas as well as the review and design of the proposed landscaping and other site elements such as berms or retaining walls, then the Petitioner will provide a combination of a low knee wall and landscaping to screen the drive-through window and associated circulation areas from the abutting public streets.
 - The Petitioner will provide a sidewalk network that links each building on the Site to the sidewalks along the street or streets that each site abuts in the manner generally depicted on the Rezoning Plan. The minimum width for this internal sidewalk will be five (5) feet.
 - An Open Space area as generally depicted on the Rezoning Petition will be provided. The open space area will be improved with landscaping including lawn panels, walkways, seating areas, pedestrian scale lighting, and other amenities appropriate to the open space area may also be provided.
 - Above-ground backflow preventers will be screened from public view and will be located outside of the required setbacks.
 - Dumpster areas and recycling areas will be enclosed by a solid wall or fence with one side being a decorative gate. The wall or fence used to enclose the dumpster will be architecturally compatible with the building materials and colors used on the principal building.
- Environmental Features:**
 - The Petitioner shall comply with the Charlotte City Council approved and adopted Post Construction Ordinance.
 - The location, size, and type of storm water management systems depicted on the Rezoning Plan are subject to review and approval as part of the full development plan submittal and are not implicitly approved with this rezoning. Adjustments may be necessary in order to accommodate actual storm water treatment requirements and natural site discharge points.
 - The Site will comply with the Tree Ordinance.
- Signage:**
 - Reserved.
- Lighting:**
 - All new detached and attached lighting shall be full cut-off type lighting fixtures excluding lower, decorative lighting that may be installed along the driveways, sidewalks, and parking areas.
 - Detached lighting on the Site will be limited to 26 feet in height.
- Amendments to the Rezoning Plan:**
 - Future amendments to the Rezoning Plan (which includes these Development Standards) may be applied for by the then Owner or Owners of the portion of the Site affected by such amendment in accordance with the provisions of Chapter 6 of the Ordinance.
- Binding Effect of the Rezoning Application:**
 - If this Rezoning Petition is approved, all conditions applicable to the development of the Site imposed under the Rezoning Plan will, unless amended in the manner provided under the Ordinance, be binding upon and inure to the benefit of the Petitioner and subsequent owners of the Site and their respective heirs, devisees, personal representatives, successors in interest or assigns.

FIGURE 11

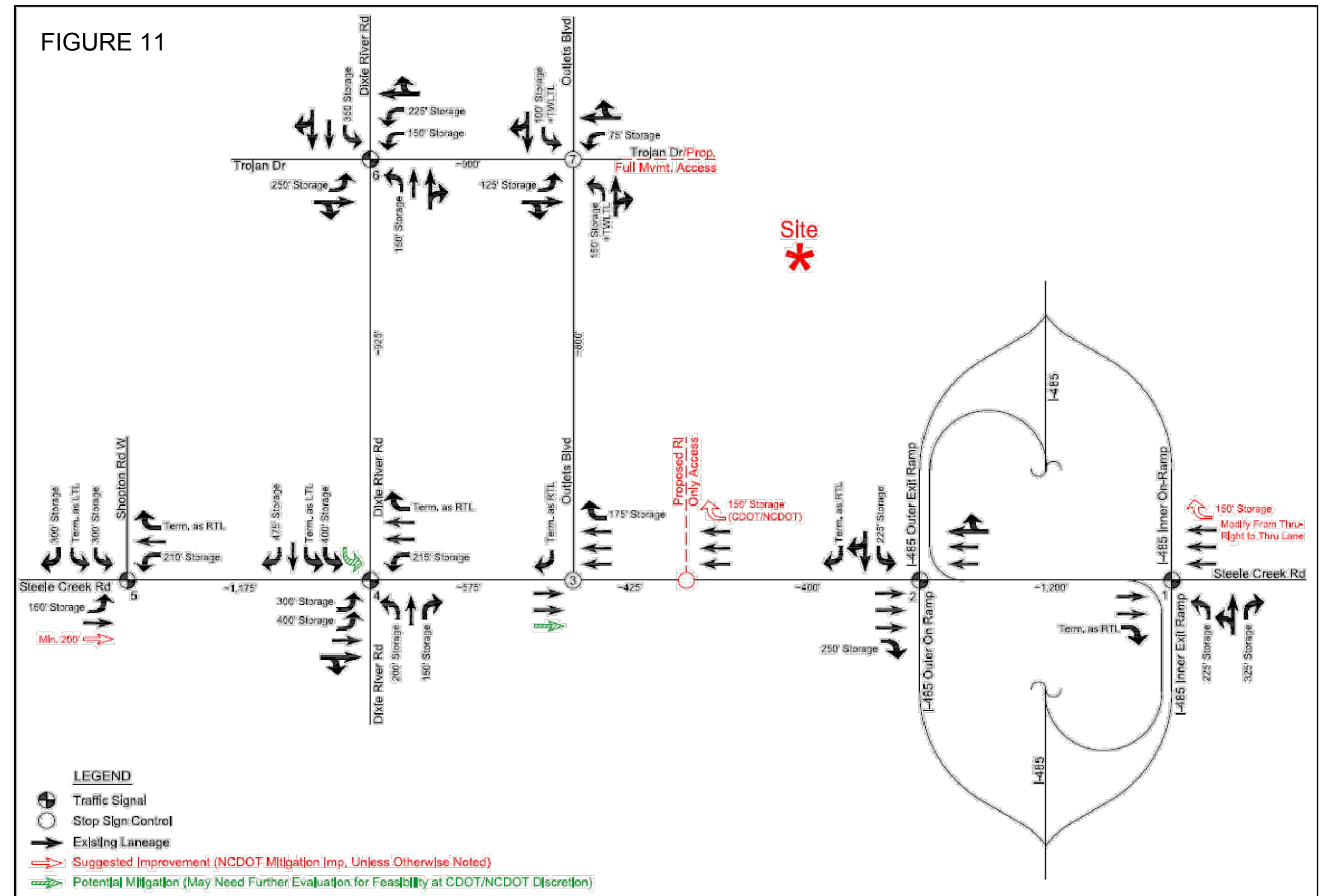

THIS DRAWING IS THE PROPERTY OF BURTON ENGINEERING ASSOCIATES AND IS NOT TO BE REPRODUCED OR COPIED IN WHOLE OR IN PART. IT IS NOT TO BE USED ON ANY OTHER PROJECT AND IS TO BE RETURNED UPON REQUEST.

Seal

BURTON ENGINEERING ASSOCIATES
 CIVIL ENGINEERS
 LAND PLANNERS

5950 Fairview Rd. • Suite 100 • Charlotte, NC 28210
 (704) 553-8881 • Fax (704) 553-8860
 Firm License #C-1157

REZONING PETITION 2022-134

PROJECT STEELE - TROJAN CITY OF CHARLOTTE, NC
DEVELOPMENT STANDARDS

Project	CTB
Engineer	ChB/KT
Drawn By	3/24/17
Date	
Revisions	
5 - 04/10/17 5th Submittal	
6 - 06/20/17 RZA 1st Submittal	
7 - 08/17/2020 Administrative Amendment	
9 - 07/15/2022 Rezoning Amendment	
10 - 12/21/2022 Rezoning Amendment	
11 - 02/13/23 RZA	
12 - 03/24/23 RZA	
13 - 01/04/24 RZA	
Project Number	574-007
Sheet	RZ3.0