

DEVELOPMENT STANDARDS

- 1. General Provisions
1.1. These Development Standards form a part of the Rezoning Plan associated with the Rezoning Petition filed by JG Development, LLC (the "Petitioner") to accommodate the development of a single-family attached (triplex/quadruplex) residential community on that approximately 1.77-acre site located at the west end of existing Marville Ct, adjacent to McKee Rd, as more particularly depicted on the Rezoning Plan (the "Site").
1.2. Development of the Site will be governed by the Rezoning Plan, these Development Standards and the applicable provisions of the City of Charlotte Zoning Ordinance (the "Ordinance").
1.3. Unless the Rezoning Plan or these Development Standards establish more stringent standards, the regulations established under the Ordinance for the R-8 zoning district shall govern the development and use of the Site.
1.4. The development and street layout depicted on the Rezoning Plan are schematic in nature and are intended to depict the general arrangement of such uses and improvements on the Site. Accordingly, the ultimate layout, locations and sizes of the development and site elements depicted on the Rezoning Plan are graphic representations of the proposed development and site elements, and they may be altered or modified in accordance with the setback, yard, landscaping and tree save requirements set forth on this Rezoning Plan and the Development Standards, provided, however, that any such alterations and modifications shall be minor in nature and not materially change the overall design intent depicted on the Rezoning Plan.
1.5. Future amendments to the Rezoning Plan and/or these Development Standards may be applied for by the then owner(s) of the Site in accordance with the provisions of Chapter 6 of the Ordinance. Minor alterations to the Rezoning Plan are subject to Section 6.207 of the Ordinance.
2. Permitted Uses
2.1. The Site may be devoted only to residential uses containing a maximum of fourteen (14) units total in two triplexes and two quadruplexes on individual lots meeting their development standards.
3. Transportation
3.1. The Site will be served by an extension of an existing public street (Marville Ct).
3.2. The Petitioner will extend proposed curb and gutter to connect to existing curbs and gutter on Marville Ct.
3.3. The Petitioner will dedicate right of way along the site's McKee Rd frontage 52' from the road centerline and will widen McKee Rd to provide a back of curb dimension 30' from centerline across the site's frontage. The Petitioner will also construct a 12' multi-use path and 8' planting strip across the site's McKee Rd frontage.
3.4. A maximum of one (1) access point shall be provided at the end of Marville Ct, as generally depicted on the Rezoning Plan. Note: Marville Ct will be stubbed toward the west for future extension by others per the Subdivision Ordinance.
3.5. The Petitioner shall dedicate all necessary rights-of-way in fee simple conveyance to the City of Charlotte before the Site's first building certificate of occupancy is issued.
3.6. Unless stated otherwise herein, the Petitioner shall ensure that all transportation improvements are approved and constructed prior to the issuance of the Site's first building certificate of occupancy and NCDOT. Construction traffic on Marville Ct shall be limited to paving and utility work to connect the new street.
3.7. A Right-of-way Encroachment Agreement is required for the installation of any non-standard item(s) (irrigation systems, decorative concrete pavement, brick pavers, etc.) within the proposed existing City-maintained street right-of-way by a private individual, group, business, or homeowner's/business association. An encroachment agreement must be approved by CDOT for additional information concerning cost, submittal, and liability insurance coverage requirements.
3.8. All public roadway improvements will be subject to the standards and criteria of CDOT and NCDOT, as applicable, to the roadway improvements within the respective road system authority. It is understood that such improvements may be undertaken by the Petitioner on its own or in conjunction with other development or roadway projects taking place within the broad South Mecklenburg area, by way of a private/public partnership effort or other public sector project support.
4. Architectural Standards
4.1. Preferred Exterior Building Materials: All principal and accessory buildings shall be comprised of a combination of portions of brick, natural stone (or its synthetic equivalent), stucco, cementitious siding, fiber cement ("HardiPlank"), EIFS, decorative block, wood and/or other materials approved by the Planning Director.
4.2. Prohibited Exterior Building Materials: concrete masonry units not architecturally finished.
4.3. Pitched roofs, if provided, shall be symmetrically sloped no less than 5:12, except that roofs for porches and attached sheds may be no less than 2:12, unless a flat roof architectural style is employed.
4.4. Petitioner shall provide blank wall provisions that limit the maximum blank building wall expanse to ten (10) feet on all building levels, including but not limited to doors, windows, awnings, and/or architectural design elements.
4.5. To provide privacy, all residential entrances within 15 feet of the sidewalk must be raised or lowered from the average sidewalk grade a minimum of 12"-24".
4.6. Useable porches and stoops shall form a predominant feature of the building design and be located on the front and/or side of the building. Useable front porches, when provided, should be covered and be at least 6 feet deep. Stoops and entry-level porches may be covered but should not be enclosed.
4.7. Garage doors proposed along public or private streets should minimize the visual impact by providing a setback of 12 to 24 inches from the front wall plane and additional architectural treatments such as translucent windows or projecting elements over the garage door opening.
4.8. Walkways shall be provided to connect all residential entrances to sidewalks along public and private streets.
5. Open Space, Buffers and Landscaping
5.1. The Petitioner shall provide an opaque fence (5-6' ht. per ordinance) along the Western and Eastern property lines, as generally depicted on the Rezoning Plan.
6. Environmental Features
6.1. The Petitioner shall comply with the Charlotte City Council approved and adopted Post Construction Stormwater Ordinance. The location, size, and type of stormwater management systems depicted on the Rezoning Plan are subject to review and approval as part of the full development plan submittal and are not implicitly approved with this rezoning. Adjustments may be necessary in order to accommodate actual storm water treatment requirements and natural site characteristics.
6.2. The Petitioner will treat stormwater including the pre-existing BUA.
6.3. The Petitioner will coordinate with downstream neighbor(s) to make a good faith effort to connect storm drain bmp outfall to existing nearby storm pipe.
6.4. The Petitioner shall comply with the Charlotte Tree Ordinance.
7. Lighting
7.1. All freestanding lighting fixtures installed on the Site shall be 12-15' ht. maximum.
8. Binding Effect of the Rezoning Documents and Definitions
8.2. If this Rezoning Petition is approved, all conditions applicable to development of the Site imposed under the Ordinance and these Development Standards will, unless amended in the manner provided under the Ordinance, be binding upon and inure to the benefit of the Petitioner and subsequent owners of the Site and their respective successors in interest and assigns.
8.3. Throughout these Development Standards, the terms, "Petitioner" and "Owner" or "Owners" shall be deemed to include the heirs, devisees, personal representatives, successors in interest and assigns of the Petitioner or the owner or owners of any part of the Site from time to time who may be involved in any future development thereof.

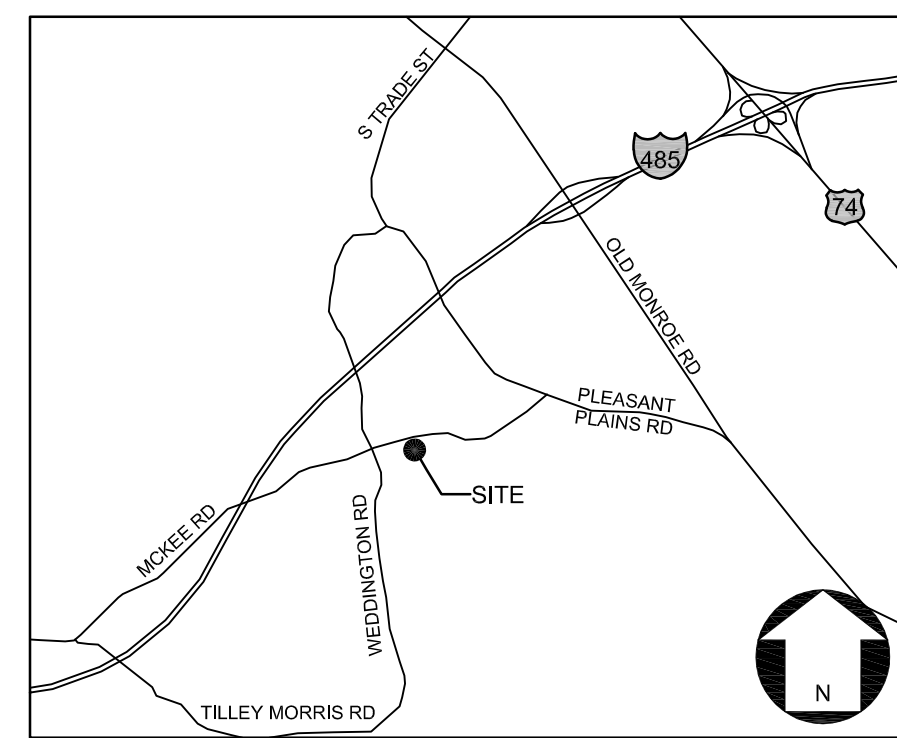

VICINITY MAP

LEGEND:

- PROPERTY BOUNDARY
EXISTING CONTOUR LINES
PROPOSED CONTOUR LINES
EXISTING STREAM / WATER BODY
EXISTING LOT LINE
RIGHT-OF-WAY LINE
SETBACK LINE
EXISTING PAVEMENT
PROPOSED CURBING
EXISTING CURBING
ROAD CENTERLINE
EXISTING FENCE
PROPOSED BUILDING
EXISTING BUILDING
EXISTING BUILDING TO BE REMOVED
PROPOSED ASPHALT
PROPOSED CONCRETE
PROPOSED TREE SAVE AREA
PROPOSED OPEN SPACE
PROPOSED WATER QUALITY
PROPOSED SITE ENTRY



SCALE: 1" = 40'

Table with 4 columns: No., Date, By, Description. Contains revision history for the plan.

This Plan Is A Preliminary Design. NOT Released For Construction.

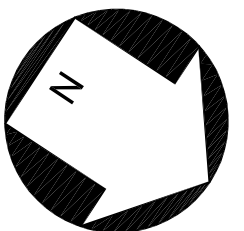

2101 MCKEE RD SITE
2101 MCKEE ROAD
MATTHEWS, NC 28105

REZONING TECHNICAL DATA SHEET

PETITION NO. 2023-002

CORPORATE CERTIFICATIONS
NC PE - C-2930 NC LA - C-253
SC ENG - NO. 3599 SC LA - NO. 211

Project Manager: MDL

Drawn By: LHS

Checked By: MDL

Date: 7/19/2023

Project Number: 22091

Sheet Number:

RZ-1



P:\2022 Jobs\22091 - McKee Towns - JG Development\CAD\Sketch Planning\22091 RZ Base.dwg

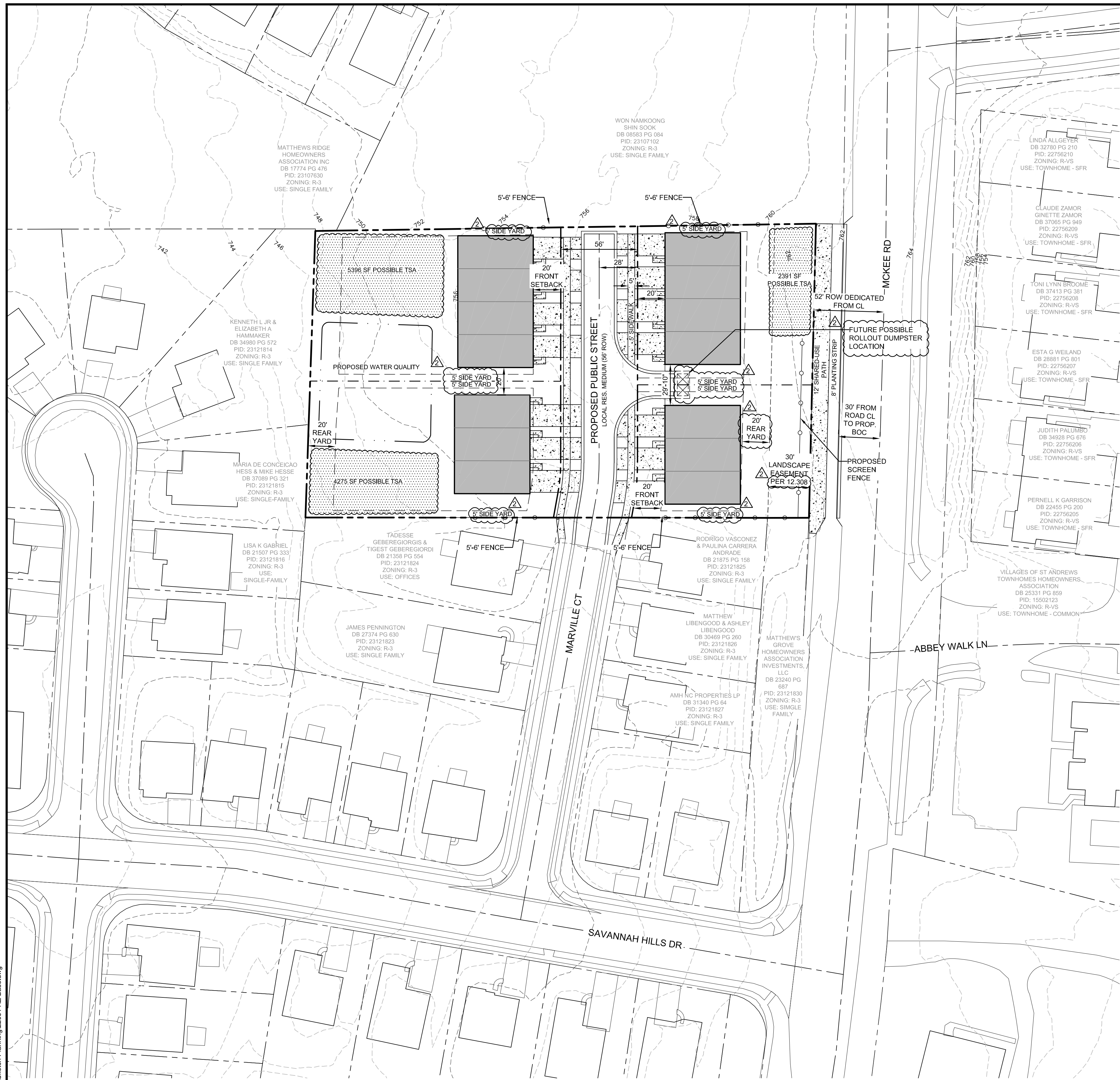

**DEVELOPMENT DATA:**

SITE AREA:	±1.77 ACRES
TAX PARCELS:	231-071-20
EXISTING ZONING:	R-8 (CD)
PROPOSED ZONING:	N1-A
EXISTING USE:	SINGLE FAMILY
PROPOSED USES:	TRIPLEXES / QUADRUPLICES ON INDIVIDUAL LOTS
PROPOSED UNIT COUNT:	14 UNITS
MAXIMUM DENSITY ALLOWED:	8 DUA
DENSITY PROPOSED:	7.9 DUA
MIN. FRONT SETBACK:	20'
MIN. SIDE YARD REQUIRED:	5'
MIN. REAR YARD REQUIRED:	20'
MAX. BUILDING HEIGHT ALLOWED:	35' AT THE REQUIRED SIDE YARD LINE UP TO 40' AT THE FRONT BUILDING LINE
TREE SAVE REQUIRED:	11,565 SF (15% OF SITE)
TREE SAVE PROVIDED:	11,565 SF MIN.
OPEN SPACE REQUIRED:	50% OF LOT
OPEN SPACE PROVIDED:	50% MIN.
PARKING PROVIDED:	PER ORDINANCE 2 SPACES PER UNIT MIN. (2 SPACES IN GARAGE / 2 SPACES IN DRIVEWAY)
PCCO:	PER ORDINANCE
SOLID WASTE:	PRIVATE ROLLOUT CONTAINERS

**LEGEND:**

	PROPERTY BOUNDARY
	EXISTING CONTOUR LINES
	PROPOSED CONTOUR LINES
	EXISTING STREAM / WATER BODY
	EXISTING LOT LINE
	RIGHT-OF-WAY LINE
	SETBACK LINE
	EXISTING PAVEMENT
	PROPOSED CURBING
	EXISTING CURBING
	ROAD CENTERLINE
	EXISTING FENCE
	PROPOSED BUILDING
	EXISTING BUILDING
	EXISTING BUILDING TO BE REMOVED
	PROPOSED ASPHALT
	PROPOSED CONCRETE
	PROPOSED TREE SAVE AREA
	PROPOSED OPEN SPACE
	PROPOSED WATER QUALITY

**2101 MCKEE RD SITE**  
2101 MCKEE ROAD  
MATTHEWS, NC 28105

**REZONING  
SITE PLAN**

PETITION NO. 2023-002

This Plan Is A  
Preliminary Design.  
NOT Released For  
Construction.

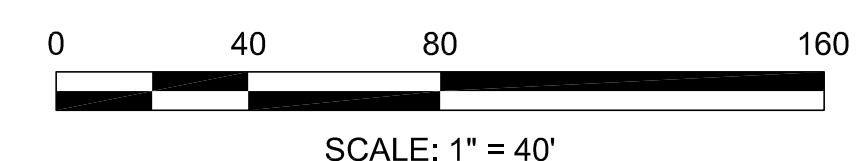
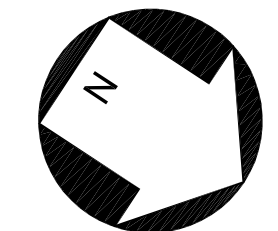

SCALE: 1" = 40'

**REVISIONS:**

No.	Date	By	Description
2	7/19/23	LHS	REVISIONS PER STAFF COMMENTS

CORPORATE CERTIFICATIONS  
NC PE - C-2930 NC LA - C-253  
SC ENG - NO. 3599 SC LA - NO. 211

Project Manager: MDL  
Drawn By: LHS  
Checked By: MDL  
Date: 7/19/2023  
Project Number: 22091  
Sheet Number:

**RZ-2**