

SCHEDULE A TITLE DESCRIPTION

TRACT 1: THAT CERTAIN TRACT OR PARCEL OF LAND SITUATED LYING AND BEING IN THE CITY OF CHARLOTTE, MECKLENBURG COUNTY, NORTH CAROLINA, AND BEING MORE PARTICULARLY DESCRIBED AS FOLLOWS:

TO FIND THE TRUE POINT AND PLACE OF BEGINNING, COMMENCE AT AN EXISTING NAIL IN THE CENTERLINE INTERSECTION OF REXFORD ROAD (100' PUBLIC R/W) AND COCA-COLA PLAZA (60' PUBLIC R/W) AND RUN THENCE WITH THE CENTERLINE OF REXFORD ROAD S 77° 17' 53" E FOR A DISTANCE OF 157.46 FEET TO A NEW IRON ROD THE TRUE POINT AND PLACE OF BEGINNING, SAID POINT BEING THE SOUTHWEST CORNER OF THE NEW N.C. INC. PROPERTY AS DESCRIBED IN DEED BOOK 8186, PAGE 166 OF THE MECKLENBURG COUNTY PUBLIC REGISTRY AND RUN THENCE WITH THE EASTERLY LINE OF THE N.C. INC. PROPERTY, N 12° 46' 00" E, PASSING A NEW IRON ROD ON THE NORTHERLY RIGHT OF WAY MARGIN OF REXFORD ROAD AT 50.00 FEET, A TOTAL DISTANCE OF 173.78 FEET TO A NEW IRON ROD IN THE SOUTHERLY LINE OF LOT 10, BARCLAY DOWNS NO. 11 AS SHOWN IN MAP BOOK 14, PAGE 90 OF SAID REGISTRY, THENCE WITH THE SOUTHERLY LINES OF LOTS 10, 11, 12, 13, 14, 15, AND 16, BARCLAY DOWNS WITH TWELVE (12) COURSES AND DISTANCES AS FOLLOWS: 1) S 85° 02' 27" E, 18.01 FEET TO A POINT; 2) S 70° 11' 17" E, 121.08 FEET TO A POINT; 3) S 27° 47' 47" E, 9.28 FEET TO A POINT; 4) S 70° 30' 27" E, 100.00 FEET TO A POINT; 5) S 65° 02' 27" E, 18.01 FEET TO A POINT; 6) S 77° 48' 07" E, 84.96 FEET TO A POINT; 7) N 80° 52' 51" E, 83.29 FEET TO A POINT; 8) N 45° 11' 13" E, 71.09 FEET TO A POINT; 9) N 28° 55' 01" E, FOR A DISTANCE OF 37.43 FEET TO POINT; 10) S 73° 05' 08" E, 72.33 FEET TO AN EXISTING IRON ROD; 11) S 62° 23' 26" E, 27.24 FEET TO AN EXISTING IRON ROD; 12) S 62° 05' 34" E, 38.69 FEET TO A NEW IRON ROD SAID POINT BEING THE NORTHWEST CORNER OF THE REXFORD, LLC PROPERTY AS DESCRIBED IN DEED BOOK 8420, PAGE 81 OF SAID REGISTRY, THENCE WITH THE WESTERLY LINE OF THE REXFORD, LLC PROPERTY, S 77° 14' 07" E, 634.96 FEET TO THE POINT AND PLACE OF BEGINNING, CONTAINING 465,626 SQUARE FEET OR 10,689.8 ACRES OF LAND AS SHOWN ON A SURVEY PREPARED BY R.B. PHILB & ASSOCIATES, P.A. DATED JUNE 16, 2009 (MAP FILE W-3185).

TRACT 2: TOGETHER WITH THE RIGHTS AND SUBJECT TO THE BURDENS OF THAT CERTAIN CONTRACT ENCUMBRANCE RIGHT OF WAY AND EASEMENT INTERESTS RECORDED IN DEED BOOK 4546, PAGE 127 IN THE OFFICE OF THE REGISTER OF DEEDS FOR MECKLENBURG COUNTY, NORTH CAROLINA.

AS SURVEYED DESCRIPTION

BEING THAT CERTAIN PARCEL OF LAND LYING AND BEING IN THE CITY OF CHARLOTTE, MECKLENBURG COUNTY, NORTH CAROLINA, AND BEING MORE PARTICULARLY DESCRIBED AS FOLLOWS:

COMMENCING AT NGS MONUMENT "COKE", NAD83 COORDINATES NORTHING 57,009.35 FEET AND EASTING 1,432,484.62 FEET, FROM SAID MONUMENT N 55° 23' 45" E A GROUND DISTANCE OF 781.97 FEET AND A GRID DISTANCE OF 781.85 FEET TO THE POINT AND PLACE OF BEGINNING, SAID POINT BEING A 1/2" EXISTING IRON ROD LOCATED IN THE CENTERLINE OF REXFORD ROAD (100' PUBLIC RIGHT-OF-WAY), THENCE WITH SAID CENTERLINE OF REXFORD ROAD S 77° 18' 02" E A DISTANCE OF 634.97 FEET TO A 1/2" NEW IRON ROD LOCATED AT THE SOUTHWEST CORNER OF THE NC CORPORATE, LLC PROPERTY AS DESCRIBED IN DEED BOOK 3636, PAGE 163 OF THE MECKLENBURG COUNTY PUBLIC REGISTRY, THENCE TURNING AND RUNNING WITH THE CORPORATE PROPERTY, N 27° 10' 07" E A DISTANCE OF 737.78 FEET (CROSSING A 1/2" EXISTING IRON ROD WITH CAP AT 549.18 FEET AND A 1/2" EXISTING IRON ROD AT 536.18 FEET), TO A CALCULATED POINT ON THE SOUTHERLY LINE OF THE JAMES R. GRIFFITH, JR. PROPERTY AS DESCRIBED IN DEED BOOK 3643, PAGE 370 AND SHOWN AS LOT 10, BLOCK 17, MAP BOOK 12, PAGE 217, THENCE TURNING AND RUNNING WITH THE GRIFFITH PROPERTY AND CONTINUING WITH THE SOUTHERLY LINES OF LOTS 11, 12, 13, 14, 15, AND 16, BARCLAY DOWNS AS SHOWN IN MAP BOOK 14, PAGE 89 THE FOLLOWING TWELVE (12) COURSES AND DISTANCES: (1) S 69° 02' 12" E A DISTANCE OF 42.49 FEET TO A CALCULATED POINT; (2) S 70° 17' 22" E A DISTANCE OF 121.08 FEET TO A CALCULATED POINT; (3) S 27° 47' 47" E A DISTANCE OF 9.29 FEET TO A CALCULATED POINT; (4) S 70° 30' 27" E A DISTANCE OF 100.00 FEET TO A CALCULATED POINT; (5) S 65° 02' 27" E A DISTANCE OF 18.01 FEET TO A CALCULATED POINT; (6) S 77° 48' 07" E A DISTANCE OF 84.96 FEET TO A CALCULATED POINT; (7) N 80° 52' 51" E A DISTANCE OF 83.29 FEET TO A CALCULATED POINT; (8) N 45° 07' 08" E A DISTANCE OF 71.09 FEET TO A CALCULATED POINT; (9) N 28° 55' 01" E A DISTANCE OF 37.43 FEET TO A CALCULATED POINT; (10) S 73° 05' 08" E A DISTANCE OF 72.33 FEET TO A CALCULATED POINT; (11) S 62° 23' 26" E A DISTANCE OF 27.24 FEET TO A CALCULATED POINT; (12) S 62° 05' 34" E A DISTANCE OF 38.69 FEET TO A CALCULATED POINT LOCATED AT THE NORTHWEST CORNER OF THE REXFORD OFFICE VENTURE, LLC PROPERTY AS DESCRIBED IN DEED BOOK 3619, PAGE 73, THENCE TURNING AND RUNNING WITH THE REXFORD OFFICE VENTURE PROPERTY S 27° 10' 07" E A DISTANCE OF 737.49 FEET TO A CALCULATED POINT ON THE SOUTHERLY LINE OF THE REXFORD OFFICE VENTURE, LLC PROPERTY AS DESCRIBED IN DEED BOOK 3619, PAGE 73, THENCE TURNING AND RUNNING WITH SAID RIGHT-OF-WAY OF THE REXFORD OFFICE VENTURE, LLC PROPERTY CONTINUING WITHIN SAID RIGHT-OF-WAY S 13° 32' 55" W A DISTANCE OF 49.08 FEET TO THE POINT AND PLACE OF BEGINNING, HAVING AN AREA OF 483,808 SQUARE FEET OR 11,085.8 ACRES, ACCORDING TO A SURVEY BY CLONINGER BELL SURVEYING & MAPPING, PLLC DATED MARCH 10, 2023, JOB NO. 3612.

- LEGEND: AS - AUTO SPRINKLER, CB - CATCH BASIN, CED - CEDAR, C&G - CURB & GUTTER, CHY - CHERRY, CMP - CORRUGATED METAL PIPE, CO - CLEAN OUT, CRP - CALCULATED POINT, CRP - CREPE MYRTLE, D.B. - DEED BOOK, DCH - DOCKWOOD, EIP - EXISTING IRON PIPE, EIR - EXISTING IRON ROD, EV - EXISTING VALVE, EU - END UNKNOWN, FFE - FINISHED FLOOR ELEVATION, FH - FIRE HYDRANT, GCP - GUARD POST, GM - GAS METER, GP - GATE POST, GT - GAS TAP, HIC - HICKORY, HVAC - HEATING, VENTILATION, AIR COND., ICV - IRRIGATION CONTROL VALVE, LMP - LAMP POST, LP - LIGHT POLE, MAG - MAGNOLIA, M.B. - MAP BOOK, MBX - MAILBOX, N.G.S. - NATIONAL GEODETIC SURVEY, NIR - NEW IRON ROD, PB - POWER BOX, PEC - PECAN, PG - PAGE, PIN - PARCEL IDENTIFICATION NUMBER, PM - POWER METER, POP - POPLAR, PP - POWER POLE, RCP - REINFORCED CONCRETE PIPE, RW - RIGHT-OF-WAY, SSMH - STORM DRAIN MANHOLE, SSMH - SANITARY SEWER MANHOLE, (T) - TOTAL, TBM - TEMPORARY BENCHMARK, TERR - TERRAZZOTA PIPE, TPD - TELEPHONE PEDESTAL, UBX - UTILITY BOX, WB - WATER BOX, WM - WATER METER, WW - WATER VALVE

- LINE LEGEND: PROPERTY LINE, PROPERTY LINE (NOT SURVEYED), RIGHT-OF-WAY, RIGHT-OF-WAY (NOT SURVEYED), EASEMENT, SETBACK, CHAIN FENCE, GAS LINE, POWER LINE, POWER LINE (UNDERGROUND), SANITARY SEWER PIPE, STORM DRAIN PIPE, TELEPHONE LINE (UNDERGROUND), WATER LINE

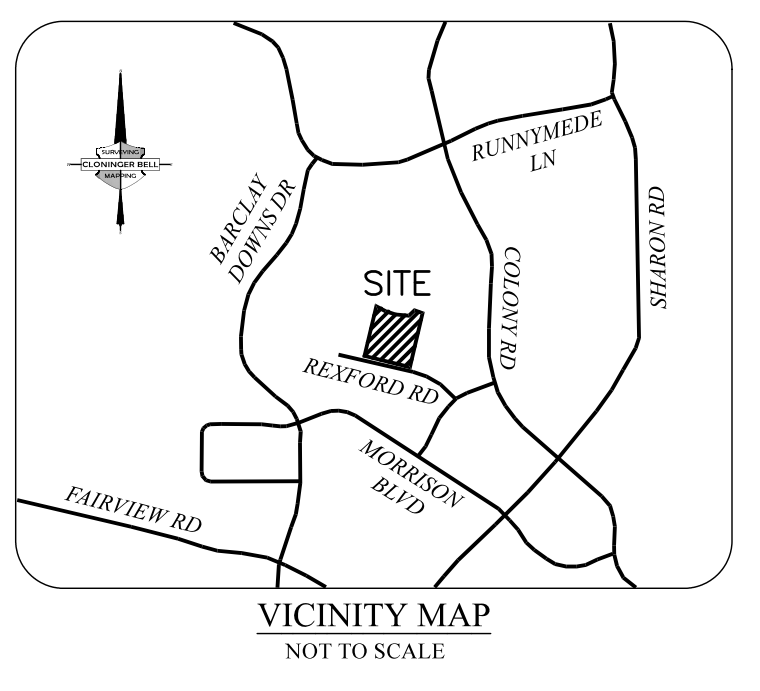
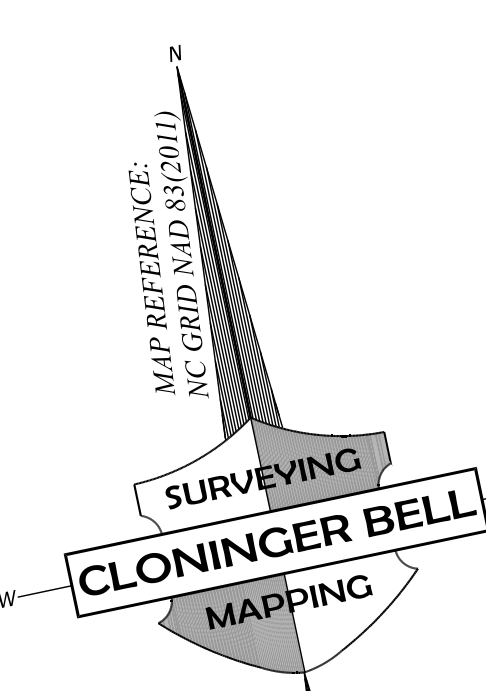
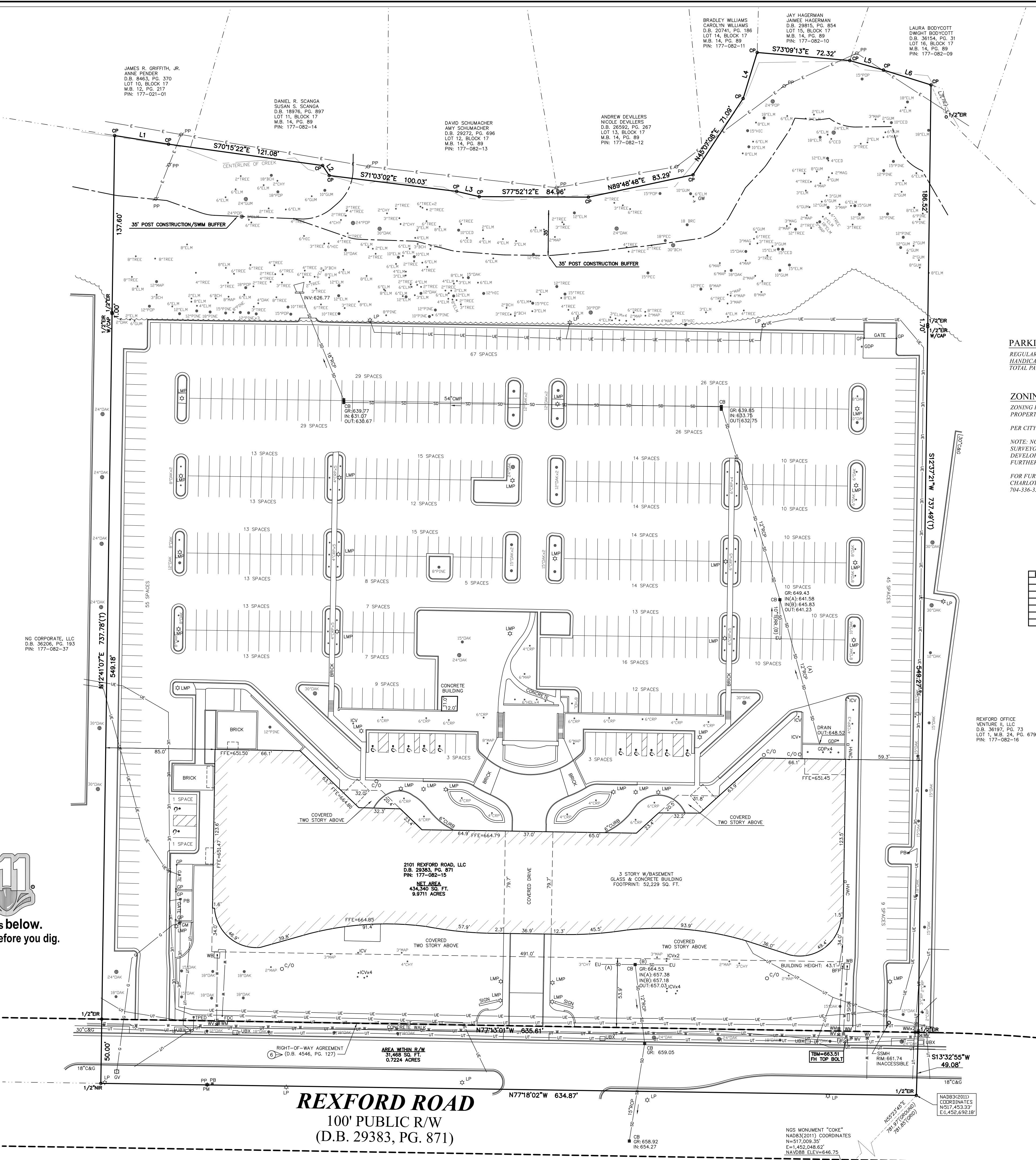

COMMONWEALTH LAND TITLE INSURANCE COMPANY, COMMITMENT NO: 23-0554, COMMITMENT DATE: MARCH 10, 2023, SCHEDULE B - II (EXCEPTIONS)

- 5. GENERAL PERMIT TO SOUTHERN BELL TELEPHONE AND TELEGRAPH COMPANY RECORDED IN BOOK 878, PAGE(S) 306, MECKLENBURG COUNTY REGISTRY (BLANKET EASEMENT)
6. TERMS AND CONDITIONS OF AND TITLE TO ANY PROPERTY OUTSIDE OF THE PREMISES (AS DEFINED ON LEGAL DESCRIPTION INSURED HEREBY) WHICH IS SUBJECT TO OR AFFECTED BY CONTRACT ENCUMBRANCE RIGHT OF WAY AGREEMENT FOR THE CITY OF CHARLOTTE RECORDED IN BOOK 4546, PAGE(S) 127, MECKLENBURG COUNTY REGISTRY, AND RIGHTS OF OTHERS IN AND TO THE USE THEREOF (AS SHOWN HEREON)
9. LEASE BY AND BETWEEN 2101 REXFORD ROAD LLC AND CCBC OPERATIONS, LLC, A MEMORANDUM OF WHICH IS RECORDED IN BOOK 3048, PAGE(S) 396, MECKLENBURG COUNTY REGISTRY, (CONTAINS NO PLOTTABLE MATTERS)

PARKING: REGULAR PARKING SPACES - 607, HANDICAPPED PARKING SPACES - 12, TOTAL PARKING SPACES - 619

ZONING: ZONING RESTRICTIONS AS PER ZONING ORDINANCE, SUBJECT PROPERTY ZONED: O-15 (CD) (OFFICE CONDITIONAL DISTRICT)

PER CITY OF CHARLOTTE ZONING LETTER DATED MARCH 22, 2023. NOTE: NO ZONING REPORT HAS BEEN PROVIDED TO THE SURVEYOR. PURSUANT TO ALTA TABLE A ITEM A, OWNER DEVELOPER TO VERIFY ZONING REQUIREMENTS PRIOR TO FURTHER DEVELOPMENT OF SITE.

FOR FURTHER INFORMATION CONTACT THE CHARLOTTE-MECKLENBURG ZONING DEPARTMENT AT 704-336-3569.

Table with 3 columns: LINK, BEARING, DISTANCE. Contains data for links L1 through L7.

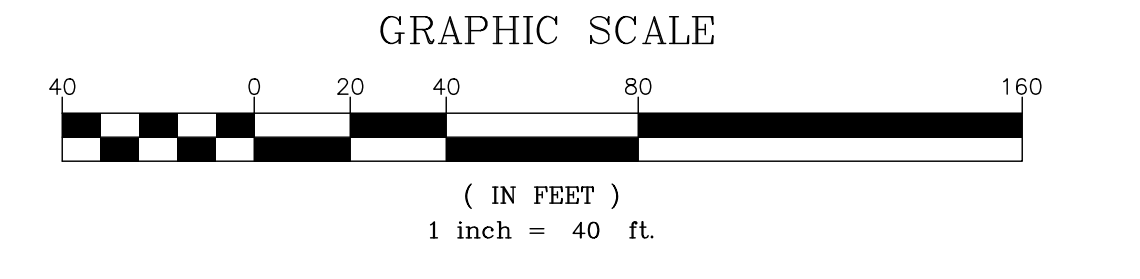

ALTA CERTIFICATION: TO: CK MULTIFAMILY CHARLOTTE, LLC, A NORTH CAROLINA LIMITED LIABILITY COMPANY LOCATED IN 2101 REXFORD ROAD, LLC, AND COMMONWEALTH LAND TITLE INSURANCE COMPANY. THIS IS TO CERTIFY THAT THIS MAP OR PLAT AND THE SURVEY ON WHICH IT IS BASED WERE MADE IN ACCORDANCE WITH THE 2021 MINIMUM STANDARD DETAIL REQUIREMENTS FOR ALTA/NSPS LAND TITLE SURVEYS, JOINTLY ESTABLISHED AND ADOPTED BY ALTA AND NSPS, AND INCLUDES ITEMS 1, 2, 3, 4, 5, 7a, 7b(1), 7c, 8, 9, 11, 13, 16, AND 17 OF TABLE A THEREOF. THE FIELD WORK WAS COMPLETED ON MARCH 10, 2023.

JUSTIN F. CLONINGER, NCPLS, L-4430, DATE: 03/10/2023

FLOOD CERTIFICATION: THIS IS TO CERTIFY THAT THE SUBJECT PROPERTY IS NOT LOCATED IN A SPECIAL FLOOD HAZARD AREA AS SHOWN ON MAPS PREPARED BY THE FEDERAL EMERGENCY MANAGEMENT AGENCY, FEDERAL INSURANCE ADMINISTRATION, DATED FEBRUARY 19, 2014, COMMUNITY PANEL NO: 3710455100K; ZONE "X". THIS IS TO CERTIFY THAT ON THE 10TH DAY OF MARCH 2023 AN ACTUAL SURVEY WAS MADE UNDER MY SUPERVISION OF THE PROPERTY SHOWN ON THIS PLAT, AND THAT THE BOUNDARY LINES AND THE IMPROVEMENTS, IF ANY, ARE AS SHOWN HEREON. THIS PLAT MEETS THE MINIMUM STANDARDS OF PRACTICE FOR LAND SURVEYING IN NORTH CAROLINA, BOARD RULE 1600 (2) NCAC 36 AND THE RATIO OF PRECISION DOES NOT EXCEED AN ERROR OF CLOSURE OF ONE (1) FOOT PER 10,000 FEET OF PERIMETER SURVEYED NOR 20 SECONDS TIMES THE SQUARE ROOT OF THE NUMBER OF ANGLES TURNED.

ALTA/NSPS LAND TITLE SURVEY PREPARED FOR CK MULTIFAMILY CHARLOTTE, LLC 2101 REXFORD ROAD CITY OF CHARLOTTE, MECKLENBURG COUNTY, NC DEED REFERENCE: 29383-871 TAX PARCEL: 177-082-15

Surveying logo for Cloninger Bell Mapping, including crew, date, scale, and license information.

RZ0.00, PLOTTED: 3/30/2023 2:23:23 PM, CLONINGER SURVEYING 2021\08512\6\2612\DWG\2612.DWG

LEGEND:

- AS - AUTOMATIC SPRINKLER SYSTEM
- BFP - BACK FLOW PREVENTOR
- BR - BIKE RACK
- C&G - CURB & GUTTER
- CB - CATCH BASIN
- CC - CURB CUT
- CONC. - CONCRETE
- CP - CALCULATED POINT
- CPV - CONCRETE PAPER
- CPP - CORRUGATED PLASTIC PIPE
- DB - DEED BOOK
- DI - DROP INLET
- DIP - DUCTILE IRON PIPE
- ECM - EXISTING CONCRETE MONUMENT
- EIP - EXISTING IRON PIPE
- EIR - EXISTING IRON ROD
- EMM - EXISTING METAL MONUMENT
- EB - ELECTRIC BOX
- EN - EXISTING NAIL
- EO - ELECTRIC OUTLET
- EPH - EXISTING PUNCH HOLE
- EOP - EDGE OF PAVEMENT
- ET - END TANKWAY
- FB - FIBER OPTIC BOX
- FFE - FINISHED FLOOR ELEVATION
- FI - FIRE HYDRANT
- FIM - FIBER OPTIC MARKER
- FV - FIRE VALVE
- GDP - GUARD POST
- GEN - GENERATOR
- GW - GUY WIRE
- HW - HEADWALL
- ICB - IRRIGATION CONTROL BOX
- ICV - IRRIGATION CONTROL VALVE
- INV - INVERT
- LMP - LAMP POST
- LP - LIGHT POLE
- MB - MAP BOOK
- NGS - NATIONAL GEODETIC SURVEY
- NIR - NEW IRON ROD
- NN - NEW NAIL
- NPH - NEW PUNCH HOLE
- O/HANG - OTHER HANG
- PD - PARCEL IDENTIFICATION NUMBER
- PM - POWER METER
- PP - POWER POLE
- PG - PILE
- PVC - PLASTIC PIPE
- RCP - REINFORCED CONCRETE PIPE
- RR - RIVER ROCK
- SMMI - STORM DRAIN MANHOLE
- SSMH - SANITARY SEWER MANHOLE
- TBM - TEMPORARY BENCHMARK
- TR - TERRAZZOTA PIPE
- TR - TRANSFORMER
- UB - UTILITY BOX
- WB - WOODEN BOX
- WM - WATER METER
- WSP - WATER SPIGOT
- WT - WATER VALVE
- YI - YARD INLET

LINE LEGEND:

- EASEMENT
- PROPERTY LINE (NOT SURVEYED)
- RIGHT-OF-WAY
- RIGHT-OF-WAY (NOT SURVEYED)
- SETBACK
- CABLE TV LINE
- FIBER OPTIC LINE
- GAS LINE
- POWER LINE
- POWER LINE (UNDERGROUND)
- SANITARY SEWER PIPE
- STORM DRAIN PIPE
- TELEPHONE LINE
- TELEPHONE LINE (UNDERGROUND)
- WATER LINE
- WOOD FENCE
- CHAIN LINK FENCE
- GUARD RAIL

TREE LEGEND:

- BCH - BEECH
- BRC - BIRCH
- BRAD - BRADFORD PEAR
- CD - CEDAR
- CH - CHERRY
- CRP - CREPE MYRTLE
- DGW - DOGWOOD
- HIC - HICKORY
- HOL - HOLLY
- LOC - LOCUST
- MAG - MAGNOLIA
- MAP - MAPLE
- PEC - PECAN
- PN - PINE
- POP - POPLAR
- SYC - SYCAMORE
- WLN - WALNUT
- WLC - WILD CHERRY

BARCLAY DOWNS NO. II
BLOCK 17
MB 14 PG 89

TRIANON CONDOMINIUMS
UNIT FILE NO. 16 - FILE 1

MAP REFERENCE:
NC GRID NAD 83(2011)

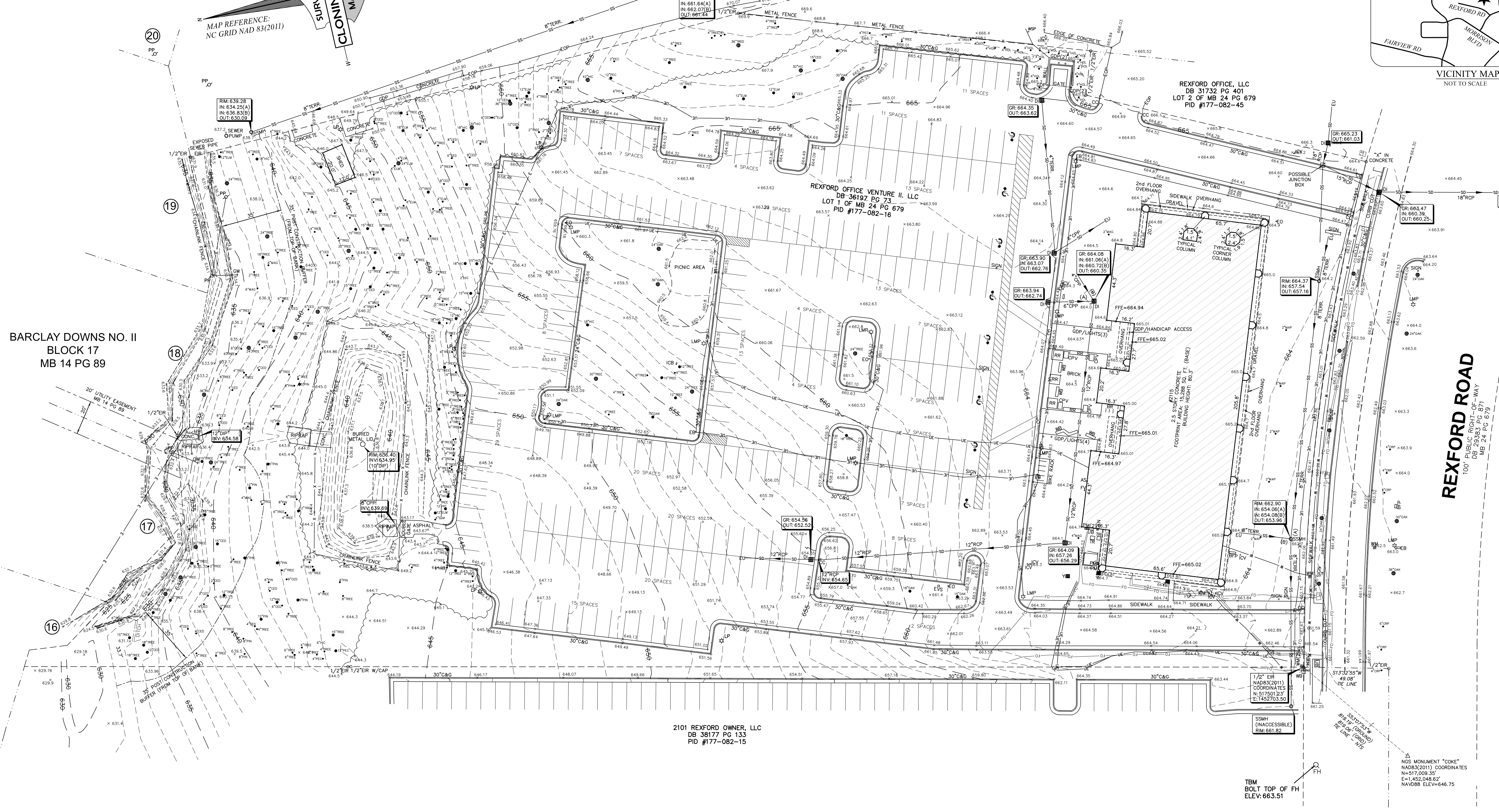
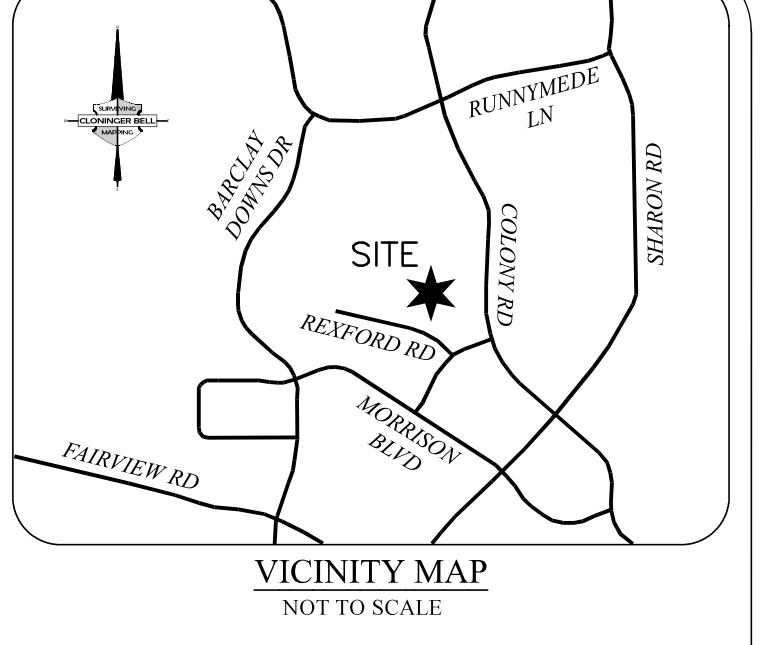

REXFORD ROAD
100' PUBLIC RIGHT-OF-WAY
MB 24 PG 679

NOTES:

1. THIS PLAN IS NOT FOR RECORDATION AS PER G.S. 47-39 AS AMENDED.
2. ALL CORNERS MONUMENTED AS SHOWN.
3. THE LOCATION OF UNDERGROUND UTILITIES SHOWN ON THIS MAP IS APPROXIMATE, BASED ON INFORMATION PROVIDED BY OTHERS OR BY FIELD LOCATION. UTILITY LOCATIONS AS SHOWN HEREON ARE INTENDED FOR PLANNING ONLY. ACTUAL LOCATION, SIZE, OR DEPTH OF LINE SHOULD BE VERIFIED WITH THE INDIVIDUAL UTILITY COMPANY BEFORE CONSTRUCTION.
4. ELEVATIONS BASED ON N.G.S. MONUMENT "COKE", ELEVATION = 646.8 FEET, NAVD 88.
5. BROKEN LINES INDICATE PROPERTY LINES NOT SURVEYED.
6. THE OFF-SITE RIGHT-OF-WAY SHOWN HEREON IS FOR ILLUSTRATIVE PURPOSES ONLY. THE UNDERSIGNED CERTIFIES ONLY TO THE RIGHT-OF-WAYS SURVEYED, AND DOES NOT CERTIFY TO THE RIGHT-OF-WAY WIDTH OF ANY ADJACENT PROPERTIES.
7. THIS SURVEY WAS PERFORMED WITHOUT BENEFIT OF A TITLE COMMITMENT REPORT. R.B. PHARR & ASSOCIATES, P.A. DOES NOT CLAIM THAT ALL MATTERS OF RECORD WHICH MAY OR MAY NOT AFFECT THE SUBJECT PROPERTY ARE SHOWN HEREON.

ZONING:

SUBJECT PROPERTY ZONED: O-15 (CD) (OFFICE CONDITIONAL DISTRICT)
FOR FURTHER INFORMATION CONTACT THE CHARLOTTE-MECKLENBURG ZONING DEPARTMENT.

FLOOD CERTIFICATION
THIS IS TO CERTIFY THAT THE SUBJECT PROPERTY IS NOT LOCATED IN A SPECIAL FLOOD HAZARD AREA AS SHOWN ON MAPS PREPARED BY THE FEDERAL EMERGENCY MANAGEMENT AGENCY, FEDERAL INSURANCE ADMINISTRATION, DATED FEBRUARY 19, 2014.
COMMUNITY PANEL NO: 3710455100K; ZONE "X"
THIS IS TO CERTIFY THAT ON THE 17th DAY OF AUGUST 2023, THIS MAP WAS PREPARED UNDER MY SUPERVISION AND THAT NO BOUNDARY WAS PERFORMED IN ITS PREPARATION. THE PURPOSE OF THIS MAP IS TO SHOW TOPOGRAPHICAL AND PHYSICAL FEATURES ONLY, AND IT DOES NOT MEET THE MINIMUM STANDARDS OF PRACTICE FOR LAND SURVEYING IN NORTH CAROLINA, BOARD RULE 1600.21 NCAC 56, AND IS NOT INTENDED TO BE USED FOR RECORDATION, CONVEYANCES, OR SALES. HOWEVER THE POSITIONAL AND VERTICAL ACCURACY OF THE PHYSICAL AND TOPOGRAPHICAL FEATURES SHOWN ARE RELIABLE AND MEET THE ACCURACY STANDARDS OF THE AFORESAID STANDARDS OF PRACTICE.

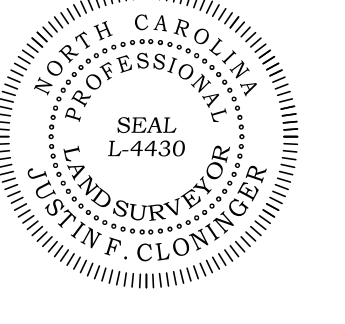

SIGNED *Justin F. Cloninger*

TOPOGRAPHIC SURVEY
PREPARED FOR
CHILDRESS KLEIN
2115 REXFORD ROAD
CITY OF CHARLOTTE, MECKLENBURG COUNTY, N.C.
DEED REFERENCE: 36197-73; MAP REFERENCE: 24-679
TAX PARCEL: 177-082-16

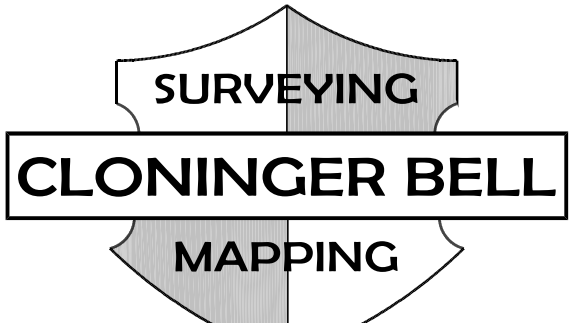

CLONINGER BELL
SURVEYING & MAPPING, PLLC
107 RIVERSIDE DR.
MCADENVILLE, NC 28101
704.864.9007
LICENSE P-2326

CREW: CJ	DRAWN: TLM	REVISED:	SCALE: 1"=30'	DATE: AUGUST 17, 2023	FILE NO. 3030
-------------	---------------	----------	------------------	--------------------------	------------------

RZ0.10



GRAPHIC SCALE

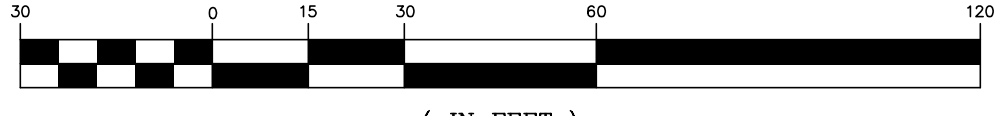

**CHILDRESS KLEIN
DEVELOPMENT STANDARDS
DECEMBER 19, 2024
REZONING PETITION NO. 2024-088**

SITE DEVELOPMENT DATA:

- ACREAGE: ± 15.98 ACRES
- TAX PARCEL #S: 177-082-15 & 177-082-16
- EXISTING ZONING: 0-15(CD)
- PROPOSED ZONING: RAC(EX) WITH FIVE (5) YEAR VESTED RIGHTS

EXISTING USES: OFFICE/COMMERCIAL

--PROPOSED USES: USES PERMITTED BY RIGHT AND UNDER PRESCRIBED CONDITIONS TOGETHER WITH ACCESSORY USES, AS ALLOWED IN THE RAC(EX) ZONING DISTRICT (AS MORE SPECIFICALLY DESCRIBED BELOW IN SECTION 3).

--MAXIMUM DEVELOPMENT LEVELS: SUBJECT TO AND IN ACCORDANCE WITH APPLICABLE TRANSFER/CONVERSION RIGHTS AND THE OTHER PROVISIONS OF SECTION 3 BELOW: (I) UP TO 675 MULTI-FAMILY RESIDENTIAL UNITS; AND (II) 277,000 SQUARE FEET OF OFFICE USES (INCLUSIVE OF A 77,000 SQ FT EXISTING BUILDING); ALL TOGETHER WITH ACCESSORY USES PERMITTED IN THE RAC(EX) ZONING CLASSIFICATION AND AS MORE PARTICULARLY DESCRIBED BELOW IN SECTION 3.

--MAXIMUM BUILDING HEIGHT: AS PERMITTED BY ORDINANCE. THE MAXIMUM BUILDING HEIGHT FOR BLOCKS 2 AND 3 SHALL BE 100'.

--PARKING: AS REQUIRED BY THE ORDINANCE FOR THE RAC(EX) ZONING CLASSIFICATION.

1. GENERAL PROVISIONS:

A. SITE LOCATION. THESE DEVELOPMENT STANDARDS, THE TECHNICAL DATA SHEET AND OTHER GRAPHICS SET FORTH ON ATTACHED SHEETS RZ-01 AND RZ-02 FORM THIS REZONING PLAN (COLLECTIVELY REFERRED TO AS THE "REZONING PLAN") ASSOCIATED WITH THE REZONING PETITION FILED BY CHILDRESS KLEIN ("PETITIONER") TO ACCOMMODATE DEVELOPMENT OF A MIXED USE RESIDENTIAL BASED COMMUNITY WITH COMMERCIAL USES ON THE APPROXIMATELY ±15.98 ACRES ACRE SITE LOCATED ON REXFORD ROAD (THE "SITE").

B. ZONING DISTRICTS/ORDINANCE. DEVELOPMENT OF THE SITE WILL BE GOVERNED BY THE REZONING PLAN AS WELL AS THE APPLICABLE PROVISIONS OF THE CITY OF CHARLOTTE UNIFIED DEVELOPMENT ORDINANCE. UNLESS THE REZONING PLAN ESTABLISHES MORE STRINGENT STANDARDS, THE REGULATIONS ESTABLISHED UNDER THE ORDINANCE FOR THE RAC(EX) ZONING CLASSIFICATION SHALL GOVERN ALL DEVELOPMENT TAKING PLACE ON THE SITE, SUBJECT TO THE EXCEPTIONAL PROVISIONS PROVIDED BELOW.

C. GRAPHICS AND ALTERATIONS/MODIFICATIONS. THE SCHEMATIC DEPICTIONS OF THE USES, PARKING AREAS, SIDEWALKS, STRUCTURES AND BUILDINGS, OPEN SPACES, DRIVEWAYS, STREETS, DEVELOPMENT BLOCKS (AS DEFINED BELOW) AND OTHER DEVELOPMENT MATTERS AND SITE ELEMENTS (COLLECTIVELY THE "DEVELOPMENT/SITE ELEMENTS") SET FORTH ON THE REZONING PLAN SHOULD BE REVIEWED IN CONJUNCTION WITH THE PROVISIONS OF THESE DEVELOPMENT STANDARDS. THE LAYOUT, LOCATIONS, SIZES AND FORMULATIONS OF THE DEVELOPMENT/SITE ELEMENTS DEPICTED ON THE REZONING PLAN ARE GRAPHIC REPRESENTATIONS OF THE DEVELOPMENT/SITE ELEMENTS PROPOSED. CHANGES TO THE REZONING PLAN NOT ANTICIPATED BY THE REZONING PLAN WILL BE REVIEWED AND APPROVED AS ALLOWED BY ARTICLE 37.3 OF THE ORDINANCE.

SINCE THE PROJECT HAS NOT UNDERGONE THE DESIGN DEVELOPMENT AND CONSTRUCTION DOCUMENTATION PHASES, IT IS INTENDED THAT THIS REZONING PLAN PROVIDE FOR FLEXIBILITY IN ALLOWING ALTERATIONS OR MODIFICATIONS FROM THE GRAPHIC REPRESENTATIONS OF THE DEVELOPMENT/SITE ELEMENTS. THEREFORE, THERE MAY BE INSTANCES WHERE MINOR MODIFICATIONS WILL BE ALLOWED WITHOUT REQUIRING THE ADMINISTRATIVE AMENDMENT PROCESS PER ARTICLE 37.3 OF THE ORDINANCE. THESE INSTANCES WOULD INCLUDE CHANGES TO GRAPHICS IF THEY ARE:

- I. MINOR AND DON'T MATERIALLY CHANGE THE OVERALL DESIGN INTENT DEPICTED ON THE REZONING PLAN, SUCH AS MINOR MODIFICATIONS TO THE CONFIGURATIONS OF THE DEVELOPMENT AREAS (AS DEFINED BELOW), STREET DIMENSIONS AND THE LIKE AS LONG AS THE MODIFICATIONS MAINTAIN THE GENERAL BUILDING/PARKING ORIENTATION AND CHARACTER OF THE DEVELOPMENT GENERALLY DEPICTED ON THE REZONING PLAN; OR
- II. MODIFICATIONS TO MOVE STRUCTURES GRAPHICALLY DEPICTED ON THE REZONING PLAN CLOSER TO ADJACENT PROPERTIES IN A RESIDENTIAL DISTRICT OR ABUTTING RESIDENTIAL USE BUT NO CLOSER THAN THE 'EXTERNAL BUILDING LINE' (IN THIS CASE THE EXTERNAL SETBACKS, REAR/SIDE YARDS OR BUFFER AREAS, IF APPLICABLE) INDICATED ON SHEET RZ-1; OR
- III. MODIFICATIONS TO ALLOW MINOR INCREASES IN THE MASS OF THE BUILDINGS THAT DO NOT MATERIALLY CHANGE THE DESIGN INTENT DEPICTED ON OR DESCRIBED IN THE REZONING PLAN.

THE PLANNING DIRECTOR WILL DETERMINE IF SUCH MINOR MODIFICATIONS ARE ALLOWED PER THIS AMENDED PROCESS, AND IF IT IS DETERMINED THAT THE ALTERATION DOES NOT MEET THE CRITERIA DESCRIBED ABOVE, THE PETITIONER SHALL THEN FOLLOW THE ADMINISTRATIVE AMENDMENT PROCESS PER ARTICLE 37.3 OF THE ORDINANCE; IN EACH INSTANCE, HOWEVER, SUBJECT TO THE PETITIONER'S APPEAL RIGHTS SET FORTH IN THE ORDINANCE.

D. NUMBER OF BUILDINGS PRINCIPAL AND ACCESSORY. NOTWITHSTANDING THE NUMBER OF BUILDINGS SHOWN ON THE REZONING PLAN, THE TOTAL NUMBER OF PRINCIPAL BUILDINGS TO BE DEVELOPED ON THE SITE SHALL NOT EXCEED THREE (3) AND ONE (1) EXISTING BUILDING. ACCESSORY BUILDINGS AND STRUCTURES, INCLUDING KIOSKS, LOCATED ON THE SITE SHALL NOT BE CONSIDERED IN ANY LIMITATION ON THE NUMBER OF BUILDINGS ON THE SITE. ACCESSORY BUILDINGS AND STRUCTURES WILL BE CONSTRUCTED UTILIZING SIMILAR BUILDING MATERIALS, COLORS, ARCHITECTURAL ELEMENTS AND DESIGNS AS THE PRINCIPAL BUILDING(S) LOCATED WITHIN THE SAME DEVELOPMENT AREA AS THE ACCESSORY STRUCTURE/BUILDING.

E. FIVE YEAR VESTED RIGHTS. PURSUANT TO THE PROVISIONS OF ARTICLE 37.6 OF THE ORDINANCE AND N.C.G.S. SECTION 160D-108, DUE TO THE MASTER PLANNED LARGE SCALE NATURE OF THE DEVELOPMENT AND/OR REDEVELOPMENT, THE LEVEL OF INVESTMENT, THE TIMING OF DEVELOPMENT AND/OR REDEVELOPMENT AND CERTAIN INFRASTRUCTURE IMPROVEMENTS, ECONOMIC CYCLES AND MARKET CONDITIONS, THIS PETITION INCLUDES VESTING OF THE APPROVED REZONING PLAN AND CONDITIONAL ZONING DISTRICTS ASSOCIATED WITH THE PETITION FOR A FIVE (5) YEAR PERIOD, BUT SUCH PROVISIONS SHALL NOT BE DEEMED A LIMITATION ON ANY OTHER VESTED RIGHTS WHETHER AT COMMON LAW OR OTHERWISE.

2. EXCEPTION PROVISIONS:

A. PURPOSE. THE EXCEPTION (EX) DISTRICT ZONING MAP AMENDMENT FOUND IN ARTICLE 37.2.C.3 OF THE ORDINANCE SERVES AS A MECHANISM FOR ALTERING OR MODIFYING THE QUANTITATIVE ZONING STANDARDS FOR PROPOSED DEVELOPMENT. IT PROVIDES A MECHANISM FOR CITY COUNCIL TO REVIEW AND CONSIDER NEW DEVELOPMENT CONCEPTS, INNOVATIVE DESIGNS, SPECIAL PROBLEMS, AND OTHER UNIQUE PROPOSALS OR CIRCUMSTANCES THAT CANNOT BE ACCOMMODATED BY THE STANDARDS OF A ZONING DISTRICT, WHILE ADDRESSING THE CONFORMANCE OF THE DEVELOPMENT AND USE OF THE SITE TO OTHER APPLICABLE STANDARDS.

B. PUBLIC BENEFITS. AN EXCEPTION (EX) DISTRICT IS REQUIRED TO PROVIDE PUBLIC BENEFITS. PUBLIC BENEFITS SHALL INCLUDE ONE OR MORE ACTIONS FROM AT LEAST TWO OF THE FOLLOWING CATEGORIES: 1) SUSTAINABILITY; 2) PUBLIC AMENITY; AND 3) CITY IMPROVEMENT. THE PUBLIC BENEFITS REQUIREMENT IS PROPOSED TO BE MET BY THE FOLLOWING THREE ACTIONS: CONSTRUCT NEW RESIDENTIAL BUILDINGS TO NATIONAL GREEN BUILDING STANDARDS OR EQUIVALENT, CREATE A PUBLICLY ACCESSIBLE OPEN SPACE AMENITY AREA THAT EXCEEDS THE MINIMUM ORDINANCE REQUIREMENT, AND CONTRIBUTE \$10,000 TO SOUTH PARK COMMUNITY PARTNERS PRIOR TO THE ISSUANCE OF THE FIRST CERTIFICATE OF OCCUPANCY ASSOCIATED WITH NEW CONSTRUCTION TO SUPPORT MOBILITY, PUBLIC ART AND/OR OPEN SPACE INITIATIVES.

C. EX MODIFIED STANDARDS. THE EXCEPTIONS FROM THE DIMENSIONAL, DESIGN AND OTHER STANDARDS OF THE ORDINANCE APPLICABLE TO THE RAC DISTRICT AS DESCRIBED BELOW IN THIS SUBSECTION ARE HEREBY ALLOWED IN CONNECTION WITH DEVELOPMENT OF THE SITE. TO CLARIFY THE APPLICABILITY OF FRONTAGES ON THE SITE, PRIVATE DRIVE E, AND EXISTING PRIVATE DRIVE F ARE NOT NETWORK REQUIRED STREETS PER ARTICLE 31.1 (BLOCK AND NETWORK DESIGN STANDARDS) OF THE ORDINANCE.

I. ESTABLISHED SETBACK & SURFACE PARKING - ARTICLE 12.3.D (TABLE 12-3 A FOOTNOTE #9) APPLICABLE TO BLOCK 4
BLOCK 4 IS THE BLOCK ON WHICH THE EXISTING BUILDING IS TO REMAIN. SURFACE PARKING IS NEEDED WITHIN THIS BLOCK TO SERVE THE EXISTING BUILDING ESPECIALLY AS THE REMAINING BALANCE OF THE UNIFIED DEVELOPMENT IS BEING CONSTRUCTED. DUE TO THE UNIQUE NATURE OF THE OVERALL REDEVELOPMENT OF THE UNIFIED DEVELOPMENT (I.E., CONSTRUCTING NEW STREETS, ESTABLISHING NEW PARCELS, ETC.) WHILE PRESERVING THE EXISTING BUILDING, SURFACE PARKING IS ALLOWED WITHIN BLOCK 4 AS GENERALLY DEPICTED ON THE REZONING PLAN.

REQUIRED: FOR SITES BOUNDED BY THREE FRONTAGES, SURFACE PARKING IS ALLOWED ALONG ONE FRONTAGE THAT IS

BOUNDED BY PUBLIC OPEN SPACE WITH A DEPTH OF 50 FEET. THE TERMINUS OF THE REQUIRED BUILT-TO ZONE (I.E., 0'-20') IS DETERMINED TO BE THE ESTABLISHED SETBACK BEHIND WHICH SURFACE PARKING MAY BE LOCATED.

MODIFIED STANDARD: BLOCK 4 - THE BLOCK IS BOUNDED BY THREE (3) FRONTAGES. THE THREE (3) FRONTAGES RATHER THAN ONE (1) WILL BE ALLOWED TO UTILIZE FOOTNOTE #9. A PUBLIC OPEN SPACE AREA GREATER THAN 50 FEET IN DEPTH WILL BE PROVIDED ALONG PUBLIC STREET A. PUBLIC OPEN SPACE AREAS WITH A MINIMUM DEPTH OF TWENTY (20) FEET WILL BE PROVIDED ALONG BOTH THE REXFORD ROAD FRONTAGE AND PUBLIC STREET B RATHER THAN 50 FEET. HOWEVER, THE OPEN SPACE MAY BE REDUCED TO 10' IN BLOCK 4 IF ACCOMPANIED BY A RETAINING WALL AND ENHANCED LANDSCAPING. FOR THE PURPOSES OF FOOTNOTE #9 IN THE ORDINANCE, THE BUILT-TO ZONE ALONG PUBLIC STREET B WILL BE MODIFIED TO 0'-10' RATHER THAN 0'-20' BEHIND WHICH THE SURFACE PARKING MAY BE LOCATED.

II. MINIMUM GROUND FLOOR HEIGHT - RESIDENTIAL - ARTICLE 12.3.D (TABLE 12-3 E) APPLICABLE TO ALL RESIDENTIAL BUILDINGS.

REQUIRED: 12'
MODIFIED STANDARD: 10'-8'

III. RESIDENTIAL ENTRANCE DESIGN - ARTICLE 12.3.G.2 (TABLE 12-7) APPLICABLE TO ALL RESIDENTIAL BUILDINGS.

REQUIRED: ALL GROUND FLOOR ENTRANCES TO INDIVIDUAL UNITS ON A FRONTAGE WITH A SIDEWALK SHALL BE BETWEEN 1' AND 5' ABOVE THE GRADE OF THE ADJACENT SIDEWALK WHEN LOCATED WITHIN 10' OF THE BACK OF SIDEWALK. RESIDENTIAL UNITS LOCATED BELOW THE GRADE OF THE ADJACENT SIDEWALK ARE PERMITTED TO HAVE BELOW-GRADE ENTRANCES, WHICH SHALL BE BETWEEN 1' AND 3' BELOW THE GRADE OF THE ADJACENT SIDEWALK.

MODIFIED STANDARD: EIGHTY-FIVE PERCENT (85%) OF ALL GROUND FLOOR ENTRANCES WILL COMPLY WITH THE RESIDENTIAL ENTRANCE DESIGN STANDARD PER BLOCK. DUE TO TOPOGRAPHY AND GRADING ISSUES ON THE SITE, IT MAY BE NECESSARY FOR UP TO FIFTEEN PERCENT (15%) OF THE ENTRANCES TO NOT MEET THE RESIDENTIAL ENTRANCE DESIGN STANDARD.

IV. SURFACE PARKING DESIGN - ARTICLE 19.6.A.2.A (TABLE 19-4 PART 2) APPLICABLE TO BLOCK 4

REQUIRED: ALL SURFACE PARKING ALONG A PRIMARY FRONTAGE SHALL BE LOCATED A MINIMUM OF 25 FEET BEHIND THE SETBACK LINE AND SHALL ALSO BE LOCATED BEHIND THE ESTABLISHED SETBACK.
MODIFIED STANDARD: ALL SURFACE PARKING ALONG ALL FRONTAGES SHALL BE LOCATED BEHIND THE OPEN SPACE PROVIDED AS DESCRIBED IN 2.C.I ABOVE.

V. PARKING STRUCTURE DESIGN STANDARDS - ARTICLE 19.7.C.2 APPLICABLE TO BLOCKS 1 & 3

REQUIRED: 90% GROUND FLOOR ACTIVATION ALONG A PRIMARY FRONTAGE & 60% GROUND FLOOR ACTIVATION ALONG A SECONDARY FRONTAGE.
MODIFIED STANDARD: BLOCK 1 - 30% GROUND FLOOR ACTIVATION ALONG A SECONDARY FRONTAGE. BLOCK 3 - 30% GROUND FLOOR ACTIVATION ALONG BOTH A PRIMARY AND SECONDARY FRONTAGE.

3. PERMITTED USES, DEVELOPMENT LIMITATIONS, TRANSFER & CONVERSION RIGHTS:

A. FOR EASE OF REFERENCE, THE REZONING PLAN SETS FORTH FOUR (4) DEVELOPMENT BLOCKS AS GENERALLY DEPICTED ON THE TECHNICAL DATA SHEET AS BLOCKS 1, 2, 3, AND 4 (EACH A 'BLOCK' AND COLLECTIVELY THE 'BLOCKS').

B. THE SITE MAY BE DEVELOPED WITH ALL USES PERMITTED BY RIGHT AND WITH PRESCRIBED CONDITIONS AS ALLOWED WITHIN THE RAC ZONING DISTRICT ALONG WITH ACCESSORY AND TEMPORARY USES ALLOWED WITHIN THE ZONING DISTRICT. THE PERMITTED USES AND DEVELOPMENT LIMITATIONS SET FORTH IN 3.C BELOW MAY BE ADJUSTED TO ALLOW ALL USES WITHIN THE RAC ZONING DISTRICT SUBJECT TO A TRAFFIC IMPACT STUDY.

C. FOR TRANSPORTATION PURPOSES ONLY, THE SITE MAY BE DEVELOPED WITH UP TO 675 MULTI-FAMILY RESIDENTIAL UNITS AND UP TO 277,000 SQUARE FEET OF OFFICE USES AS PERMITTED IN THE RAC ZONING DISTRICT. THE GROUND FLOOR OF BUILDINGS AND/OR KIOSKS WITHIN THE OPEN SPACE AREAS MAY INCLUDE UP TO A CUMULATIVE TOTAL OF 3,000 SQUARE FEET OF COMMERCIAL USES, INCLUDING RESTAURANT. THESE USES AND THEIR DEVELOPMENT LIMITATIONS MAY BE MODIFIED PER THE FOLLOWING TRANSFER/CONVERSION RIGHTS.

I. UP TO 200,000 SQUARE FEET OF OFFICE USES MAY BE CONVERTED INTO 300 MULTI-FAMILY UNITS AT A CONVERSION RATIO OF 667 SQUARE FEET OF OFFICE USES TO 1 DWELLING UNIT. THIS CONVERSION SHALL BE LIMITED TO BLOCK 1. SUCH CONVERSION MAY ONLY OCCUR FIVE YEARS AFTER THE APPROVAL OF THIS REZONING PETITION OR AS OTHERWISE APPROVED BY THE PLANNING DIRECTOR.

D. THROUGHOUT THE PHASING AND STAGING OF CONSTRUCTION FOR THE PROPOSED UNIFIED DEVELOPMENT, ACCESSORY SURFACING PARKING ON PORTIONS OF THE SITE ON AN INTERIM BASIS MAY BE ALLOWED TO SERVE THE OVERALL UNIFIED DEVELOPMENT. SUCH ACCESSORY INTERIM SURFACE PARKING MAY BE ALLOWED WITHIN AREAS BETWEEN PUBLIC OR PRIVATE STREETS AND BUILDINGS, PROVIDED THAT SUCH SURFACE PARKING AREAS WILL MEET ALL REQUIRED MINIMUM SETBACKS, STREETSCAPE AND SCREENING REQUIREMENTS. ALSO, TO ALLOW INTERIM SURFACE PARKING TO BE ON GRAVEL OR SIMILAR MATERIAL AT THE DISCRETION OF THE PETITIONER.

4. TRANSPORTATION AND PEDESTRIAN IMPROVEMENTS:

A. ALL REQUIRED MULTI-MODAL, PEDESTRIAN AND STREET IMPROVEMENTS WILL BE SUBJECT TO THE STANDARDS AND CRITERIA OF CDOT, AND NCDOT, AS APPLICABLE, TO THE ROADWAY IMPROVEMENTS WITHIN THEIR RESPECTIVE ROAD SYSTEMS AUTHORITY. IT IS UNDERSTOOD THAT SUCH IMPROVEMENTS MAY BE UNDERTAKEN BY THE PETITIONER ON ITS OWN OR IN CONJUNCTION WITH OTHER DEVELOPMENT OR PROJECTS TAKING PLACE WITHIN THE SOUTH PARK AREA, BY WAY OF A PRIVATE/PUBLIC PARTNERSHIP EFFORT OR OTHER PUBLIC SECTOR PROJECT SUPPORT.

B. IN THE EVENT A RIGHT-OF-WAY ENCROACHMENT AGREEMENT IS REQUIRED FOR THE INSTALLATION OF ANY NON-STANDARD ITEM(S) (IRRIGATION SYSTEMS, DECORATIVE CONCRETE PAVEMENT, BRICK PAVERS, ETC.) WITHIN A PROPOSED/EXISTING CITY MAINTAINED STREET RIGHT-OF-WAY BY A PRIVATE INDIVIDUAL, GROUP, BUSINESS OR HOMEOWNER'S/BUSINESS ASSOCIATION, AN ENCROACHMENT AGREEMENT WILL BE SUBMITTED FOR APPROVAL BY CDOT PRIOR TO CONSTRUCTION/INSTALLATION.

C. THE PETITIONER SHALL DEDICATE AND CONVEY IN FEE SIMPLE ALL RIGHTS-OF-WAY INDICATED ON THE REZONING PLAN AS RIGHT-OF-WAY TO BE DEDICATED AND THE ADDITIONAL RIGHT-OF-WAY WILL BE DEDICATED TO THE CITY PRIOR TO THE ISSUANCE OF THE FIRST CERTIFICATE OF OCCUPANCY OF A PRINCIPAL USE BUILDING. CDOT REQUESTS RIGHTS-OF-WAY SET AT 2' BEHIND BACK OF SIDEWALK WHERE FEASIBLE.

D. ALL REQUIRED EXTERNAL TRANSPORTATION IMPROVEMENTS, IF ANY, WILL BE APPROVED AND CONSTRUCTED PRIOR TO THE ISSUANCE OF THE CERTIFICATE OF OCCUPANCY FOR THE FIRST NEW BUILDING ON THE SITE, SUBJECT TO THE PETITIONER'S ABILITY TO POST A BOND FOR ANY IMPROVEMENTS NOT IN PLACE AT THE TIME OF THE ISSUANCE OF THE FIRST CERTIFICATE OF OCCUPANCY. INTERNAL ROAD NETWORKS SHALL BE CONSTRUCTED IN ACCORDANCE WITH ORDINANCE REQUIREMENTS AND AS ESTABLISHED IN THE LAND DEVELOPMENT PERMITTING PROCESS.

5. ACCESS & STREETS:

A. ACCESS TO THE SITE WILL BE FROM REXFORD ROAD, ALL AS GENERALLY DEPICTED ON THE REZONING PLAN AND SUBJECT TO ADJUSTMENTS AS MAY BE SET FORTH BELOW.

B. THE EXACT ALIGNMENT, DIMENSIONS, AND LOCATIONS OF THE ACCESS POINTS TO THE SITE, THE DRIVEWAYS ON THE SITE AND STREETSCAPE CROSS-SECTIONS FOR THE PRIVATE STREETS ON THE SITE MAY BE MODIFIED FROM THE ELEMENTS SHOWN ON THE REZONING PLAN PROVIDED THAT THE OVERALL DESIGN INTENT IS NOT MATERIALLY ALTERED, AND REQUIREMENTS DESCRIBED IN THIS SECTION 4 ARE MET.

6. SETBACKS:

A. A MINIMUM OF A 20-FOOT SETBACK WILL BE PROVIDED ALONG REXFORD ROAD. WITHIN THE SETBACK AREA OF REXFORD

ROAD, AN EIGHT (8) FOOT PLANTING STRIP AND AN EIGHT (8) FOOT SIDEWALK WILL BE PROVIDED.

B. ALONG THE SITE'S INTERIOR NETWORK REQUIRED STREETS A MINIMUM OF A 20-FOOT FRONT SETBACK WILL BE PROVIDED ALONG PRIMARY FRONTAGES AND A 16-FOOT FRONT SETBACK WILL BE PROVIDED ALONG SECONDARY FRONTAGES AS MEASURED FROM THE BACK OF CURB AS GENERALLY DEPICTED ON THE REZONING PLAN. WITHIN THIS SETBACK AREA, AN EIGHT (8) FOOT SIDEWALK WITH EITHER AN EIGHT (8) FOOT PLANTING STRIP OR AN EIGHT (8) FOOT AMENITY ZONE WITH STREET TREES WILL BE PROVIDED AS GENERALLY DEPICTED ON THE REZONING PLAN OR AS OTHERWISE APPROVED THROUGH THE LAND DEVELOPMENT PERMITTING PROCESS.

7. OPEN SPACE/PARK:

A. THE PETITIONER WILL PROVIDE A MINIMUM OF 0.5 ACRES OF OPEN SPACE/PARK AREAS ALONG WITH OTHER PRIVATE GREEN AREAS AND OUTDOOR AMENITIES IN THE MANNER GENERALLY DEPICTED ON THE REZONING PLAN BUT SUBJECT TO MINOR ADJUSTMENTS NEEDED TO ACCOMMODATE BUILDING AND PARKING IMPROVEMENTS. THE 0.5 ACRE OPEN SPACE SHALL BE DEVELOPED AS FOLLOWS:

I. THE OPEN SPACE/PARK AREA SHALL CONTAIN OUTDOOR DINING AREAS, LANDSCAPING, SEATING AREAS AND/OR HARDSCAPE ELEMENTS.

II. A SMALL RETAIL KIOSK SHALL BE PROVIDED WITH OUTDOOR SEATING. SUCH KIOSK SHALL NOT COUNT AGAINST THE ENTITLEMENTS.

III. THE OPEN SPACE SHALL BE DEVELOPED PRIOR TO THE ISSUANCE OF THE CERTIFICATES OF OCCUPANCY FOR THE SECOND NEW BUILDING CONSTRUCTED ON THE SITE; HOWEVER, THE FUTURE PARK AREA SHALL BE PLANTED WITH GRASS PRIOR TO THE ISSUANCE OF THE CERTIFICATES OF OCCUPANCY FOR THE FIRST NEW BUILDING ON THE SITE TO ALLOW COMMUNITY USE OF THE SPACE FOR SMALL EVENTS AND ACTIVITIES.

8. ENVIRONMENTAL FEATURES:

A. THE PETITIONER SHALL COMPLY WITH THE UNIFIED DEVELOPMENT ORDINANCE, STORMWATER ARTICLES 23-28 AND TREE REQUIREMENTS.

B. THE LOCATION, SIZE AND TYPE OF STORM WATER MANAGEMENT SYSTEM DEPICTED ON THE REZONING PLAN ARE SUBJECT TO REVIEW AND APPROVAL AS PART OF THE FULL DEVELOPMENT PLAN SUBMITTAL AND ARE NOT IMPLICITLY APPROVED WITH THIS REZONING. ADJUSTMENTS MAY BE NECESSARY TO ACCOMMODATE ACTUAL STORM WATER TREATMENT REQUIREMENTS AND NATURAL SITE DISCHARGE POINTS.

C. DEVELOPMENT WITHIN ANY SWM/PCSO BUFFER SHALL BE COORDINATED WITH AND SUBJECT TO APPROVAL BY CHARLOTTE-MECKLENBURG STORM WATER SERVICES AND MITIGATED IF REQUIRED BY CITY ORDINANCE. STREAM DELINEATION REPORTS ARE SUBJECT TO REVIEW AND APPROVAL BY CHARLOTTE STORM WATER SERVICES.

9. AMENDMENTS TO THE REZONING PLAN:

A. FUTURE AMENDMENTS TO THE REZONING PLAN (WHICH INCLUDES THESE DEVELOPMENT STANDARDS) MAY BE APPLIED FOR BY THE THEN OWNER OR OWNERS OF THE APPLICABLE DEVELOPMENT AREA PORTION OF THE SITE AFFECTED BY SUCH AMENDMENT IN ACCORDANCE WITH THE PROVISIONS HEREIN AND OF ARTICLE 37.3 OF THE ORDINANCE.

10. BINDING EFFECT OF THE REZONING APPLICATION:

A. IF THIS REZONING PETITION IS APPROVED, ALL CONDITIONS APPLICABLE TO THE DEVELOPMENT OF THE SITE IMPOSED UNDER THE REZONING PLAN WILL, UNLESS AMENDED IN THE MANNER PROVIDED HEREIN AND UNDER THE ORDINANCE, BE BINDING UPON AND INURE TO THE BENEFIT OF THE PETITIONER AND SUBSEQUENT OWNERS OF THE SITE OR DEVELOPMENT AREAS/BUILD/PARKING ENVELOPE AREAS, AS APPLICABLE, AND THEIR RESPECTIVE HEIRS, DEVISEES, PERSONAL REPRESENTATIVES, SUCCESSORS IN INTEREST OR ASSIGNS.



LANDSCAPE ARCHITECTURE
CIVIL ENGINEERING
TRANSPORTATION PLANNING

1111 Hawthorne Lane, Charlotte, NC 28205
704.343.0608
www.drgrp.com

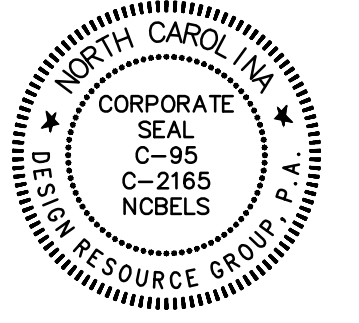

REZONING PETITION
FOR PUBLIC HEARING
2024-088

REZONING DOCUMENTS

ESPLANADE
CHARLOTTE, NORTH CAROLINA

CHILDRESS KLEIN
301 S. COLLEGE ST., SUITE 2800
CHARLOTTE, NC 28202
704.342.9000

DEVELOPMENT
STANDARDS

SCALE: N.T.S.

PROJECT #: 317-038
DRAWN BY: DK
CHECKED BY: TH

OCTOBER 14, 2024

REVISIONS:

- 1. STAFF COMMENTS - 10.14.24
- 2. STAFF COMMENTS - 10.29.24
- 3. STAFF COMMENTS - 12.19.24

RZ1.00

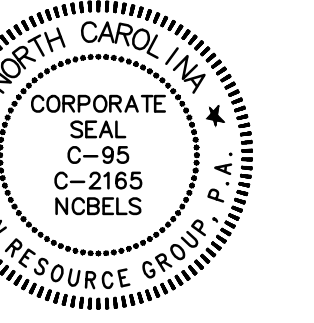

REZONING PETITION
FOR PUBLIC HEARING
2024-088

REZONING DOCUMENTS

ESPLANADE
CHARLOTTE, NORTH CAROLINA

CHILDRESS KLEIN
301 S. COLLEGE ST., SUITE 2800
CHARLOTTE, NC 28202
704.342.9000

**SCHEMATIC
SITE PLAN**

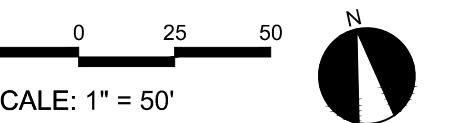

PROJECT #: 317-038
DRAWN BY: DK
CHECKED BY: TH

OCTOBER 14, 2024

REVISIONS:
STAFF COMMENTS - 10.14.24
OWNER COMMENTS - 12.19.24

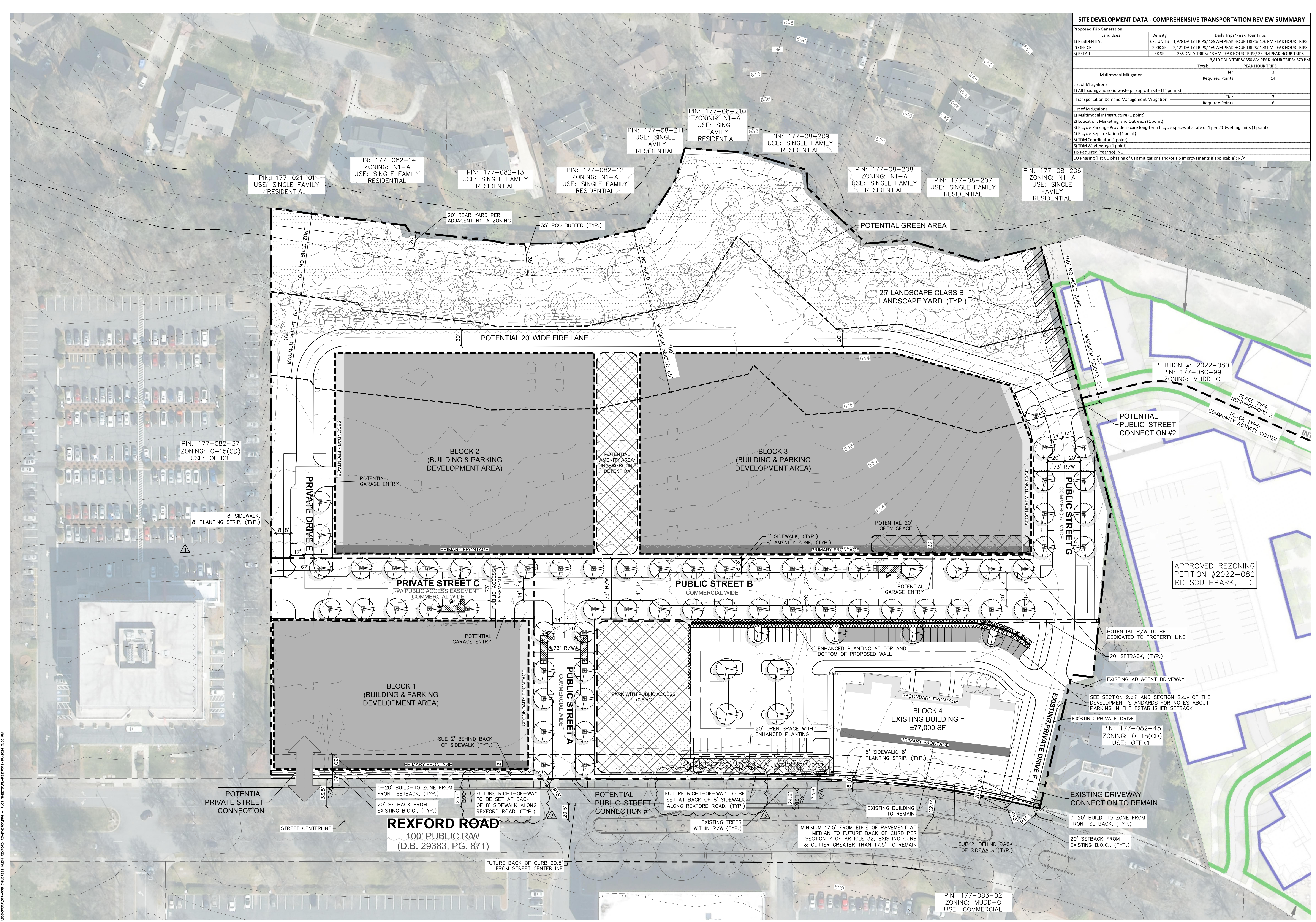

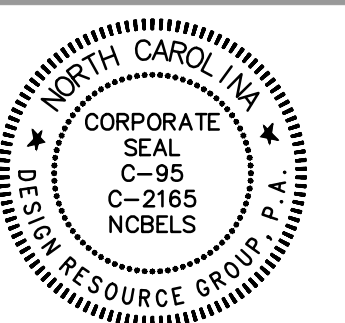

REZONING PETITION
 FOR PUBLIC HEARING
 2024-088

REZONING DOCUMENTS

ESPLANADE
 CHARLOTTE, NORTH CAROLINA

CHILDRESS KLEIN
 301 S. COLLEGE ST., SUITE 2800
 CHARLOTTE, NC 28202
 704.342.9000

OPEN SPACE
PLAN

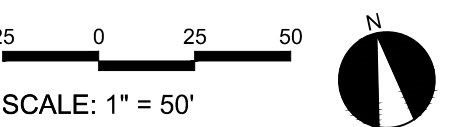

PROJECT #: 317-038
 DRAWN BY: DK
 CHECKED BY: TH

OCTOBER 14, 2024

REVISIONS:
 STAFF COMMENTS - 10.14.24

RZ2.01

