

Vicinity Map
(Not to Scale)

PRELIMINARY

Development Data

Site Acreage:	± 8.43 acres
Tax Parcels:	19-304-366, 19-304-367, 19-304-369, 19-304-370
Existing Zoning:	NS
Proposed Zoning:	N2-B(CD)
Existing Uses:	Vacant
Proposed Uses:	Multi-dwelling development
Proposed Unit Count:	Up to 64 units
Maximum Building Height:	Will be provided as required by the Ordinance.
Open Space:	Open space provided as required by Ordinance: - Required: 15% (1.26 acres) - Provided: 16% (1.35 acres)
Parking:	Will be provided as required by the Ordinance. Existing on-street parking along Mintworth Avenue will be included in the parking calculation for this project.
Front Setback:	As required by the ordinance; from future back of curb.
Side Yard:	As required by the ordinance; minimum five (5) feet.
Rear Yard:	As required by the ordinance; minimum ten (10) feet.

Adjacent Property Owner Table			
ID	PIN #	Address	Owner
1	193-041-75	NA	MINTWORTH COMMONS TOWNHOME ASSOCIATION INC.
2	193-043-44	5488 WYALONG DR CHARLOTTE NC 28227	URSULA A. MELENDEZ
3	193-043-43	5452 WYALOND DR CHARLOTTE NC 28227	PROGRESS RESIDENTIAL BORROWER 2 LLC
4	193-043-42	5500 WYALONG DR CHARLOTTE NC 28227	DAVID J URRUTIA
5	193-043-41	5504 WYALONG DR CHARLOTTE NC 28227	LARRY D JR BLAKENEY
6	193-043-40	5508 WYALONG DR CHARLOTTE NC 28227	DAVID D ESCOBEDO & CLAUDIA DIAZ
7	193-043-39	5512 WYALONG DR CHARLOTTE NC 28227	TRACEY J WALLACE & LAXTON JR WALLACE
8	193-043-38	5516 WYALONG DR CHARLOTTE NC 28227	LANG DUY TRAN & HANH TU
9	193-043-37	5520 WYALONG DR CHARLOTTE NC 28227	HADDAS HEGGA
10	193-043-36	5524 WYALONG DR CHARLOTTE NC 28227	HARI L BISWA, MEENAKUMARI BISWAKARMA, DAMANTA GAJMER, & DHAN BISWA
11	193-047-46	5525 WYALONG DR CHARLOTTE NC 28227	RALPH PARKMAN
12	193-047-47	5529 WYALONG DR CHARLOTTE NC 28227	CEU HMUNG, SAN SAN AYE, & MAH MAH
13	193-047-48	5533 WYALONG DR CHARLOTTE NC 28227	TRANG TRAN & CHINH LY
14	193-047-49	5537 WYALONG DR CHARLOTTE NC 28227	REBECCA Z KAHSSAI & MEHARI R TEDLA
15	193-047-20	9524 MINTWORTH AVE CHARLOTTE NC 28227	CARLOTA P ESCARCHA & LEOPOLDA ESCARCHA
16	193-047-15	9523 MINTWORTH AVE CHARLOTTE NC 28227	AYANNA S HILL
17	193-047-16	5511 WYALONG DR CHARLOTTE NC 28227	JAIME S ALBERTO & ISABEL RAYMONDI
18	193-043-68	5708 WYALONG DR CHARLOTTE NC 28227	MINTWORTH COMMONS HOLDINGS LLC & C/O APG ADVISORS
19	193-051-20	4420 MARGARET WALLACE RD MATTHEWS NC 28105	CBS HOLDINGS LLC & LILLY HOLDINGS LLC
20	193-511-01	NA	MECKLENBURG COUNTY
21	193-041-78	NA	MINTWORTH COMMONS TOWNHOME ASSOCIATION INC.

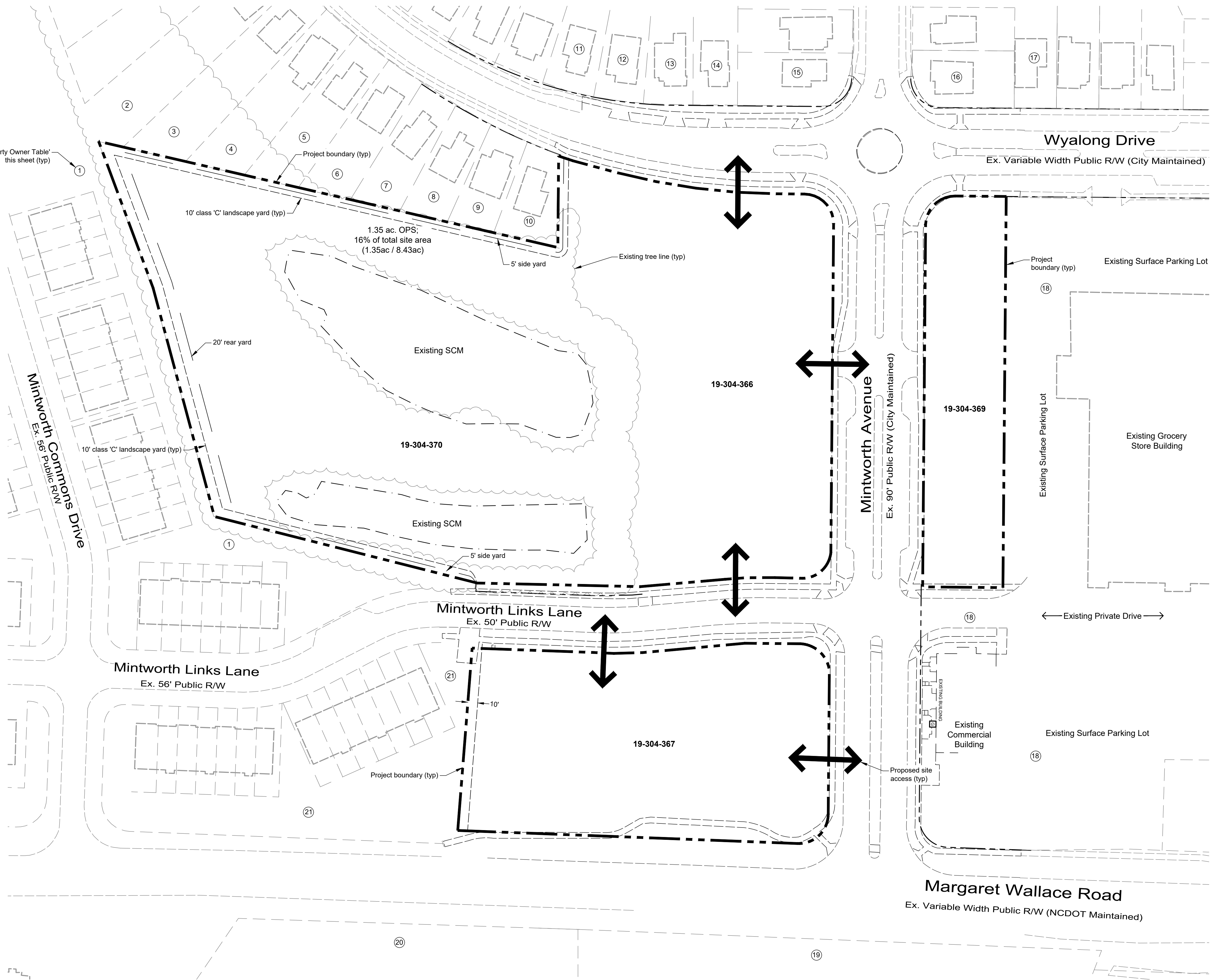

NOT FOR PERMITTING OR CONSTRUCTION



301 S. MCDOWELL STREET
SUITE 300
CHARLOTTE, NC 28204
NC ENGINEERING FIRM F-0908
PHONE: (704) 529-6500

THIS AND ANY OTHER ELECTRONIC MEDIA COUNTERPART IS AN INSTRUMENT OF SERVICE PREPARED BY MERRICK AND COMPANY FOR A DEFINED PROJECT. IT IS NOT INTENDED OR REPRESENTED TO BE SUITABLE FOR REUSE IN WHOLE OR IN PART ON EXISTING OR THE PROJECT OR ON ANY OTHER PROJECT. REUSE OR MODIFICATION OF ANY TELEVISION IF NOT A TISSUED INSTRUMENT WITHOUT THE PRIOR EXPRESS WRITTEN CONSENT OF MERRICK AND COMPANY SHALL BE AT THE SOLE RISK FOR THE UNAUTHORIZED USER WITHOUT LIABILITY OR LOSS EXPOSURE TO MERRICK AND COMPANY.

PREPARED FOR:
True Homes, LLC

2649 Brekonridge Centre Drive
Suite 104
Monroe, NC 28110

REV	REVISION DESCRIPTION	DATE	CHANGED BY

SEAL(S)
**PRELIMINARY
NOT FOR PERMITTING
OR CONSTRUCTION**

Mintworth Avenue Rezoning
City of Charlotte, North Carolina
Technical Data Sheet
Rezoning Petition RZP-2025-013

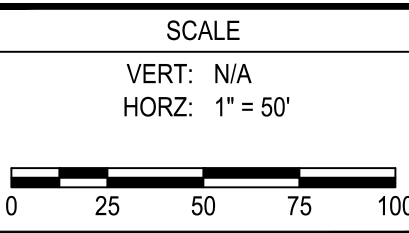

DESIGN BY:	DATE:
DRAWN BY:	
CHECKED BY:	
APPROVED BY:	

PROJECT/TRACKING #
INTERNAL: 100862.00
MUNICIPAL: RZP-2025-013
ORIGINAL DATE: 02/14/2025

SHEET **RZ-1**

REVISIONS:					
REV		REVISION DESCRIPTION		DATE:	CHANGED BY:

SEAL(S)

**PRELIMINARY
NOT FOR PERMITTING
OR CONSTRUCTION**

Mintworth Avenue Rezoning

City of Charlotte, North Carolina

Schematic Site Plan

SCALE

RT: N/A

RZ: $1'' = 50'$

SIGN BY:

AWN BY:

HECKED BY:

PROJECT/TRACKING #

INTERNAL: 100862.00

MUNICIPAL: RZP-2025-013

ORIGINAL DATE: 02/14/2025

D7 2

Legend

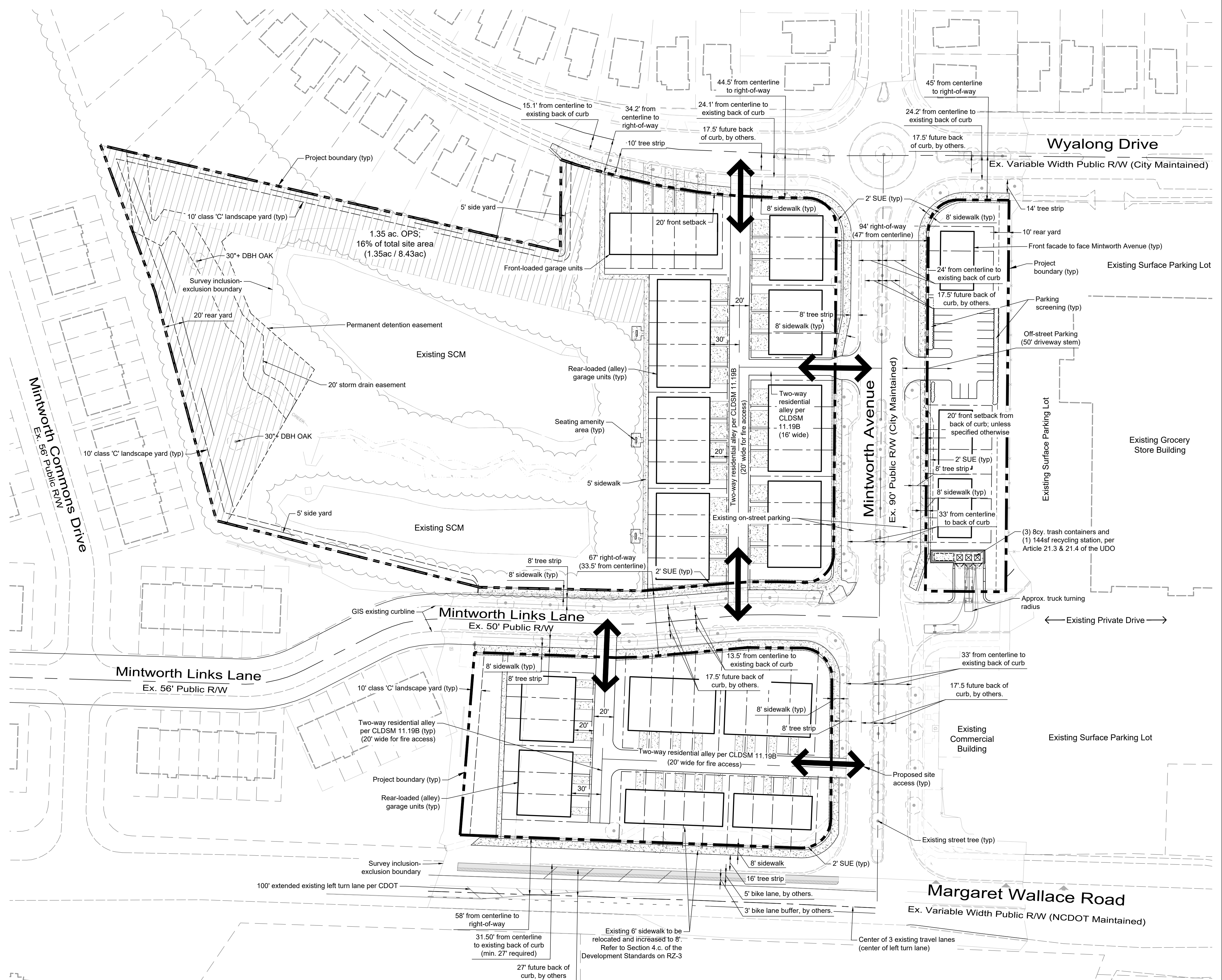
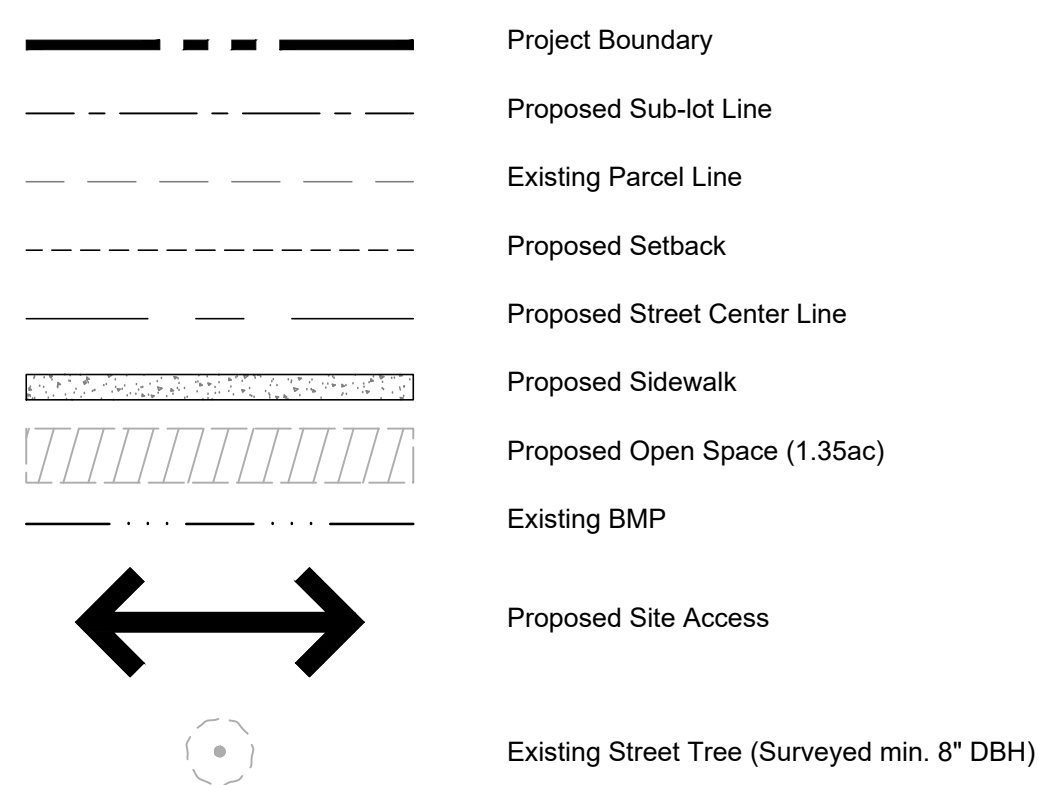

NOT FOR PERMITTING OR CONSTRUCTION

a. If this Rezoning Petition is approved, all conditions applicable to the development of the Site imposed under the Rezoning Plan will, unless amended in the manner provided under the Ordinance, be binding upon and inure to the benefit of the Petitioner and subsequent owners of the Site and their respective heirs, devisees, personal representatives, successors in interest or assigns.

		MERRICK®	
301 S. MCDOWELL STREET SUITE 300 CHARLOTTE, NC 28204 NC ENGINEERING FIRM F-0908 PHONE: (704) 523-6500			
THIS AND ANY OTHER ELECTRONIC MEDIA COUNTERPART IS AN INSTRUMENT OF SERVICE PREPARED BY MERRICK AND COMPANY FOR A DEFINED PROJECT. IT IS NOT INTENDED OR REPRESENTED TO BE SUITABLE FOR REUSE IN WHOLE OR IN PART ON EXTENSIONS OF THE PROJECT OR ON ANY OTHER PROJECT. REUSE OR MODIFICATION OF ANY UTILIZATION IS NOT A PREFERRED INSTRUMENT. REUSE FROM EVIDENCE WRITTEN CONSENT OF MERRICK AND COMPANY SHALL BE AT THE USER'S RISK FOR THE UNIMPOUND USER WITHOUT LIABILITY OR LOSS EXPOSURE TO MERRICK AND COMPANY.			
PREPARED FOR: True Homes, LLC			
2649 Breckenridge Centre Drive Suite 104 Monroe, NC 28110			
REVISIONS:		CHANGED BY:	
DATE:		REV	
REVISION DESCRIPTION			
SEAL(S)			
PRELIMINARY NOT FOR PERMITTING OR CONSTRUCTION			
Mintworth Avenue Rezoning City of Charlotte, North Carolina Development Standards Rezoning Petition RZP-2025-013			
SCALE			
VERT: N/A HORIZ: N/A			
DESIGN BY:		DATE:	
DRAWN BY:			
CHECKED BY:			
APPROVED BY:			
PROJECT/TRACKING #			
INTERNAL: 100862.00			
MUNICIPAL: RZP-2025-013			
ORIGINAL DATE:		02/14/2025	
SHEET		RZ-3	