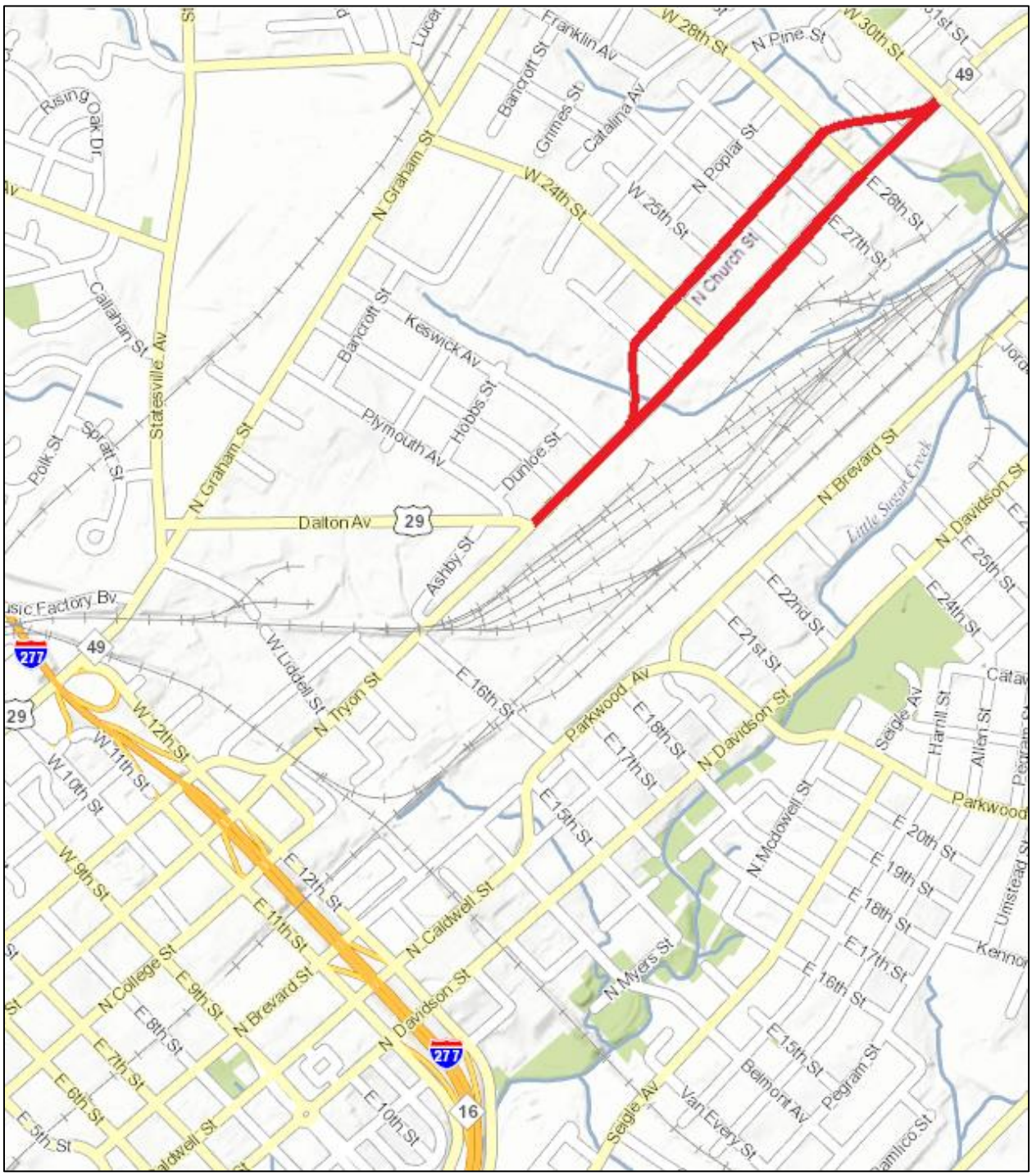

<u>Location Map:</u> North Tryon Street Business Corridor Improvement Project
(Council District 1)