



ACREAGE: 14.9270 AC +/- (650,221 SF) GROSS
- 0.48 AC (20,946 SF) DEDICATED ROW
14.4461 AC +/- (629,275) NET AREA

TAX PARCEL #S: 211-632-98

EXISTING ZONING: R-3

PROPOSED ZONING: INST (CD)

PROPOSED USE: ASSISTED LIVING AND INDEPENDENT LIVING

BUILDING HEIGHT: 40' HT. (OR AS PRESCRIBED BY THE ORDINANCE)

BUILDING FLOOR AREA: 0.50 MAX F.A.R.

PARKING: AS PRESCRIBED BY THE ORDINANCE

TREE SAVE: 15% MIN. X 14.337 AC = 2.15 AC (93,678 SF)

General Provisions:

- a. Development of the Site will be controlled by the standards depicted on this Technical Data Sheet (Site Plan) and by the standards of the Charlotte Zoning Ordinance. The development depicted on this Site Plan is intended to reflect the arrangement of proposed uses on the Site, but the exact configuration, placement, and size of individual site elements may be altered or modified within the limits prescribed by the ordinance during the design development and construction phases as allowed under the provisions of Section 6.2 of the Zoning Ordinance.
- b. The Petitioner acknowledges that other standard development requirements imposed by other city ordinances such as those that regulate streets, sidewalks, trees, bicycle parking, and site development, may apply to the development of this Site. These are not zoning regulations, are not administered by the Zoning Administrator and are not separate zoning conditions imposed by this Site Plan. Unless specifically noted in the conditions for this Site Plan, these other standard development requirements will be applied to the development of this Site as defined by those other city ordinances.
- c. Throughout this Rezoning Petition, the terms "Owner", "Owners", "Petitioner" or "Petitioners," shall, with respect to the Site, be deemed to include the heirs, devisees, personal representatives, successors in interest and assignees of the owner or owners of the Site who may be involved in its development from time to time.

Purpose:

The purpose of this petition is to provide for the renovation and expansion of an existing independent and assisted living facility. To achieve this purpose, the application seeks to rezone the site to the Institutional (I CD) classification.

Uses allowed on the property included in this Petition will be an independent and assisted living facility and related accessory uses as are permitted in the Institutional district. This will include an expansion of the existing main building as well as new cottages as generally depicted on the site plan. The site plan also reflects a number of minor variances that were approved on June 27, 2023 by the Charlotte Zoning Board of Adjustment (Variance Case Number: 2023-011). The new development on the site will include a new wing on the main building containing up to 12,000 square feet and up to 13 new cottage units as well as the relocation and addition to the surface parking.

- a. The Site will have access via two existing driveways to Carmel Road as generally identified on the Site Plan.
- b. Parking areas are generally identified on the Site Plan.
- c. Both curb and gutter and sidewalk already exist along the property frontage on Carmel Road. The location of future curb and gutter will be 27 feet from roadway centerline to accommodate the Charlotte Streets Map with a roadway typical section of CLDMS 11.09 Minor Thoroughfare or to be consistent with City of Charlotte improvements on adjacent public right-of-way extending onto the Petitioner's site. The Petitioner will dedicate 35 feet of right-of-way from the Carmel Road centerline if sufficient right of way is not already present.
- d. A Right-of-Way Encroachment Agreement is required for the installation of any non-standard items (e.g., irrigation systems, decorative concrete pavement, brick pavers, etc.) within a proposed/existing City-maintained street right-of-way by a private individual, group, business, or homeowner/business association. An encroachment agreement must be approved by CDOT prior to construction/installation.
- e. The Petitioner shall dedicate and convey in fee simple all rights-of-way to the City before the site's first building certificate of occupancy is issued. All transportation improvements will be approved and constructed before the site's first building certificate of occupancy is issued.
- f. The internal driveway network serves as a private drive for the property and may be considered for minor alterations at the sole discretion of the Petitioner during the design review process.

△ All transportation improvements will be approved and constructed before the site's first building certificate of occupancy is issued. The petitioner may phase transportation improvements if said improvements and phasing are explicitly described in site plan notes.

The development of the Site will be governed by the district regulations of the Zoning Ordinance for the Institutional district. The character and scale of new development on the site will be similar to and compatible with the existing buildings and building materials. Cottages on the site will be limited to two stories. The number of new proposed buildings on the site are depicted on the site plan.

Any new service area or equipment such as dumpsters, refuse areas, recycling and storage for the will be screened from view from public streets with materials and design to be compatible with principal structures. Such design shall use building materials consistent with the existing buildings on the site with one side containing a decorative gate. The trash and recycling containers for the site, if used, shall be screened from view from Carmel Road except on those days when trash and recycling is picked up by the trash service.

2. It is the Petitioner's desire and intent to preserve and maintain the well-established existing streetscape along the site frontage on Carnel Road. In keeping with this intent, and in accordance with an email dated 12/21/23 from Jake Carpenter (CDOT), the petitioner will coordinate with CDOT during the permitting phase to allow reduced planting strip requirements where applicable to preserve existing trees in coordination with Urban Forestry. If required by the City to remove existing well established vegetation and plant back new trees, the Petitioner will commission and install a landscape design that will enhance the remaining landscape and trees by filling in the remaining landscape with the addition of flowering and evergreen shrubs and trees appropriate for the location to reestablish a screened view along the Carnel Road frontage.

The location, size, and type of storm water management systems depicted on the Rezoning Plan are subject to review and approval as part of the full development plan submittal and are not implicitly approved with this rezoning. Adjustments may be necessary in order to accommodate actual storm water treatment requirements and natural site discharge points.

Parks, Greenways, and Open Space:	Reserved
Fire Protection:	Reserved
Signage:	Reserved
Lighting:	New freestanding lighting on the site will utilize full cut-off luminaires such that fixtures shall be fully capped and shielded and the illumination downwardly directed so that direct illumination does not extend past any property line of the site. Existing residential scale lighting will continue to be provided in the parking and circulation areas. No new freestanding pedestrian light fixtures will be limited to 15' of total height, including any bases. No new "wall pack" lighting fixtures may be installed on the Site, however, architectural lighting on building facades shall be permitted.

SCALE: 1" = 60'

0 30' 60' 120'



CLIENT / OWNER
CARMEL HILLS RETIREMENT COMMUNITY
2801 CARMEL RD
CHARLOTTE, NC 28226



PETITION 2022-116

21102

06-24-2022

CITY STAFF REVIEW

NO.	DATE	DESCRIPTION	BY
-----	------	-------------	----

2 12 21 2023 REVISED BEZONG CM

PROJ. MANAGER: BS

AS INDICATED

TECHNICAL DATA SHEET

R4-1

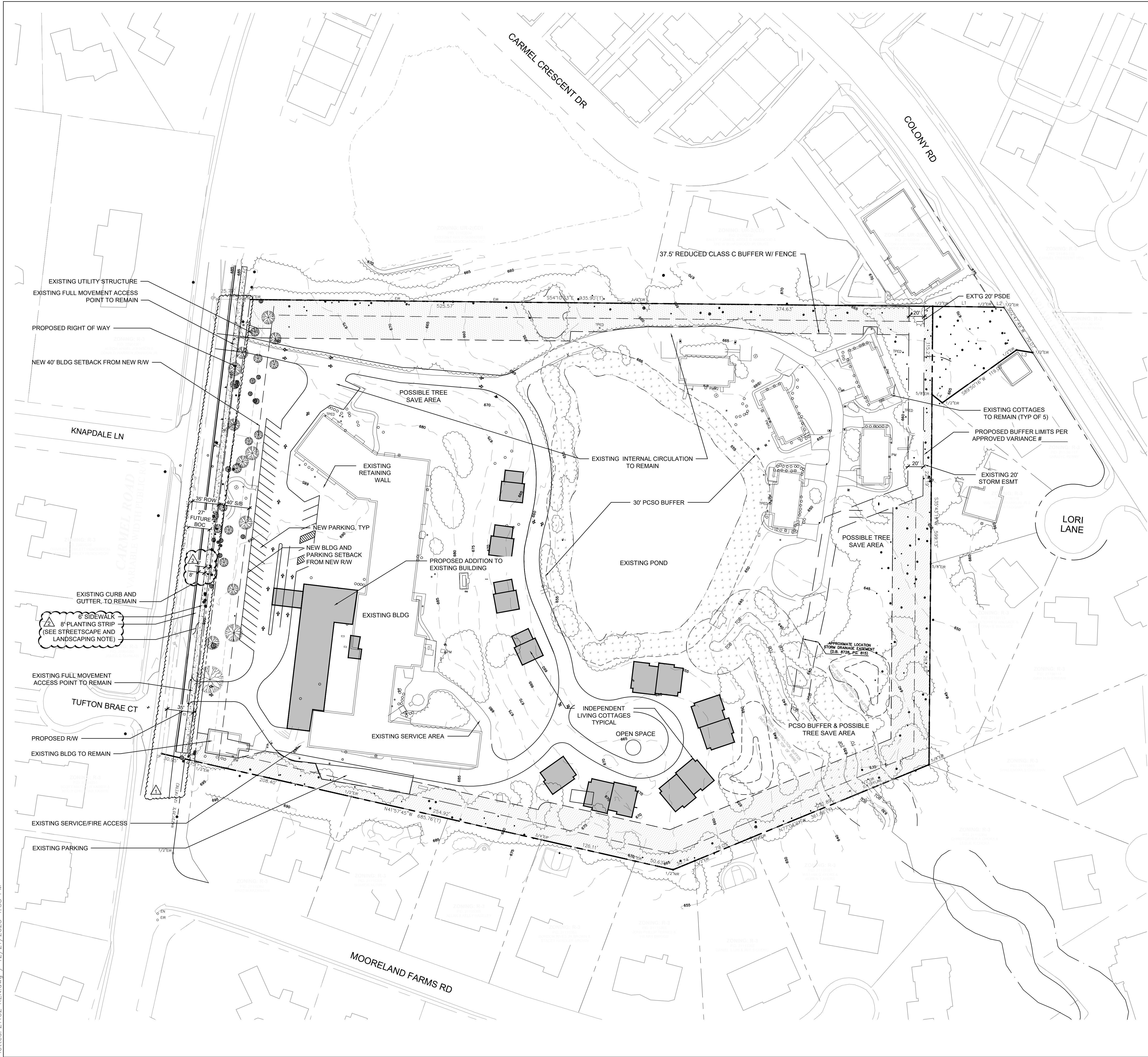

master planning . civil engineering
urban design . landscape architecture
919 berryhill rd. ste 101 . charlotte, nc 28208
704.332.1204 . www.dpr.design
NC Firm License # C-0560

CLIENT / OWNER
CARMEL HILLS SENIOR LIVING
2801 CARMEL RD
CHARLOTTE, NC 28226

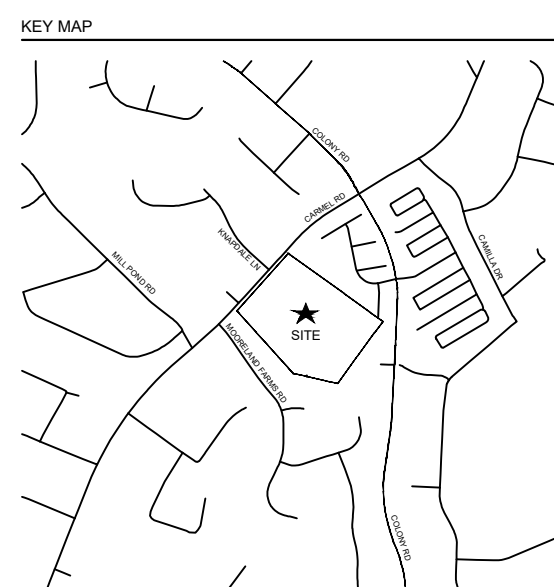

PROJECT
CARMEL HILLS SENIOR LIVING
PETITION 2022-116

PROJECT NUMBER
21102
DATE
6-5-23

ISSUED FOR
REZONING PETITION

NO.	DATE	DESCRIPTION	BY
1	11-13-2023	REVISED REZONING	CM
2	12-21-2023	REVISED REZONING	CM

PROJ. MANAGER: BS
DRAWN BY: KO
CHECKED BY: ----

SCALE
AS INDICATED

DRAWING:
SCHEMATIC CONCEPT PLAN
SUBJECT TO THE PROVISIONS
OF ZONING ORDINANCE SECTION
6.2

RZ-2

