

I CERTIFY THAT THIS MAP OF THE ANNEXATION LIMITS AND MUNICIPAL BOUNDARY OF THE CITY OF CHARLOTTE WERE DERIVED FROM INSTRUMENTS RECORDED AT THE MECKLENBURG COUNTY REGISTER OF DEEDS. THE BEARINGS AND DISTANCES ARE FOR INFORMATIONAL PURPOSES ONLY. THIS PLAT IS NOT SUBJECT TO REVIEW BY THE CITY PLANNING DEPARTMENT.

SIGNED: *[Signature]*
PROFESSIONAL LAND SURVEYOR

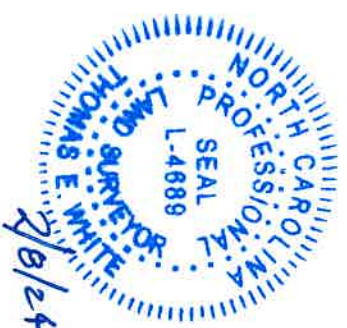

N.C. GRID (NAD83/2011)

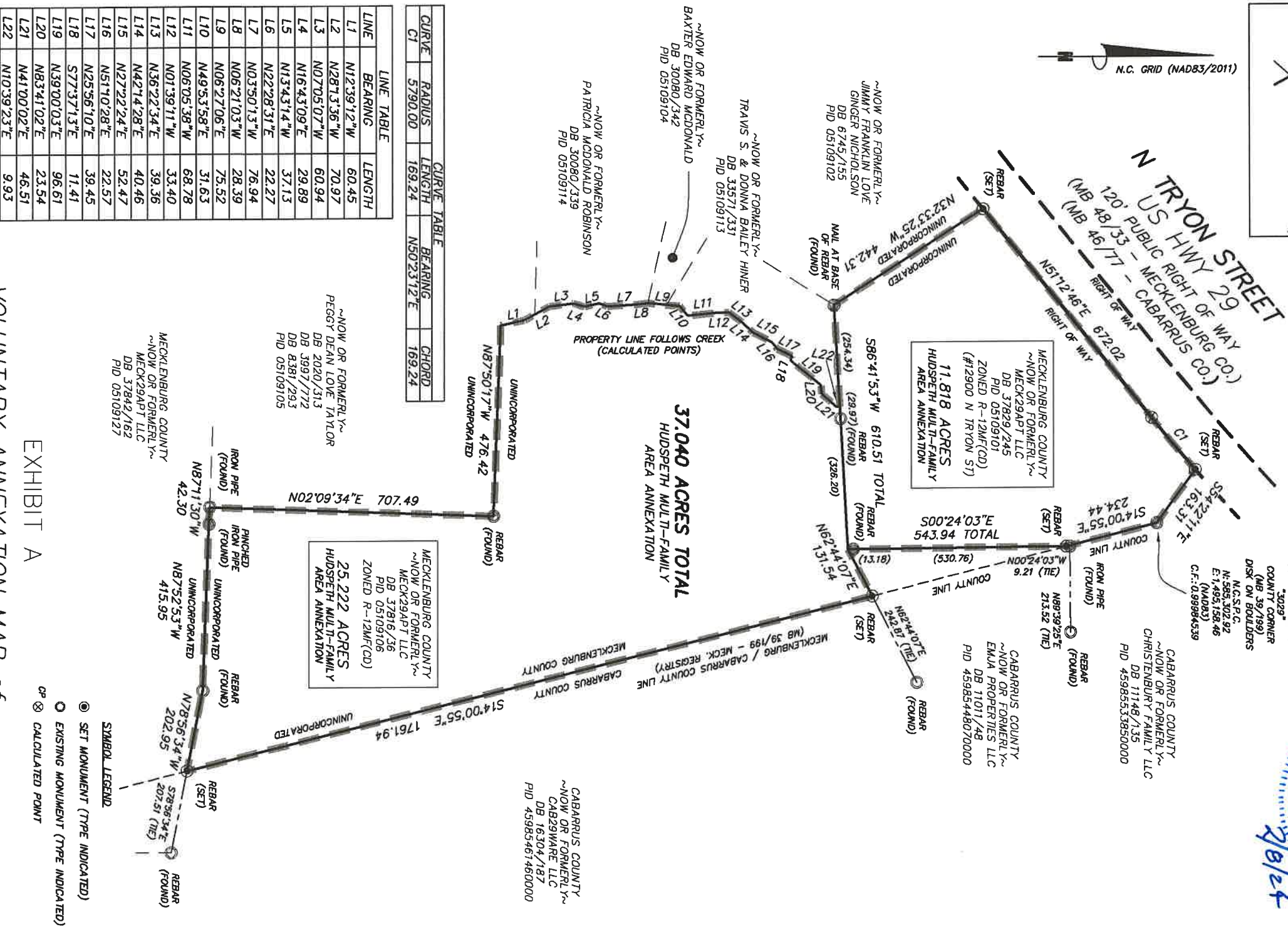

CURVE	RADIUS	LENGTH	BEARING	CHORD
C1	5790.00	169.24	N50°23'12"E	169.24

LINE	BEARING	LENGTH
L1	N12°39'12"W	60.45
L2	N28°13'36"W	70.97
L3	N07°05'07"W	60.94
L4	N16°43'09"E	29.89
L5	N13°43'14"W	37.15
L6	N22°28'31"E	22.27
L7	N03°50'13"W	76.94
L8	N06°21'03"W	28.39
L9	N06°27'06"E	75.52
L10	N4°05'35"8"E	31.63
L11	N06°05'38"W	68.78
L12	N01°39'11"W	33.40
L13	N36°22'34"E	39.36
L14	N42°14'28"E	40.46
L15	N27°22'24"E	52.47
L16	N51°01'28"E	22.57
L17	N25°56'10"E	39.45
L18	S77°37'13"E	11.41
L19	N39°00'03"E	96.61
L20	N83°41'02"E	23.54
L21	N41°00'02"E	46.51
L22	N10°39'23"E	9.93

EXHIBIT A

- SYMBOL LEGEND**
- SET MONUMENT (TYPE INDICATED)
 - EXISTING MONUMENT (TYPE INDICATED)
 - ⊙ CALCULATED POINT

CAROLINA SURVEYORS, INC
P.O. BOX 267
PINEVILLE, N.C. 28134
(704) 889-7601
FAX: (704) 889-7614
CERTIFICATE OF AUTHORIZATION
NC-C-1242 SC.886

VOLUNTARY ANNEXATION MAP OF
HUDSPETH MULTI-FAMILY AREA ANNEXATION
CRAB ORCHARD TOWNSHIP, MECKLENBURG COUNTY, NORTH CAROLINA
OWNER: MECK29 APT LLC

CARLSON\2021\Hudspeth Rd
2021\VA\Hudspeth Rd
PROJECT: 21-0230

SCALE 1" = 300'