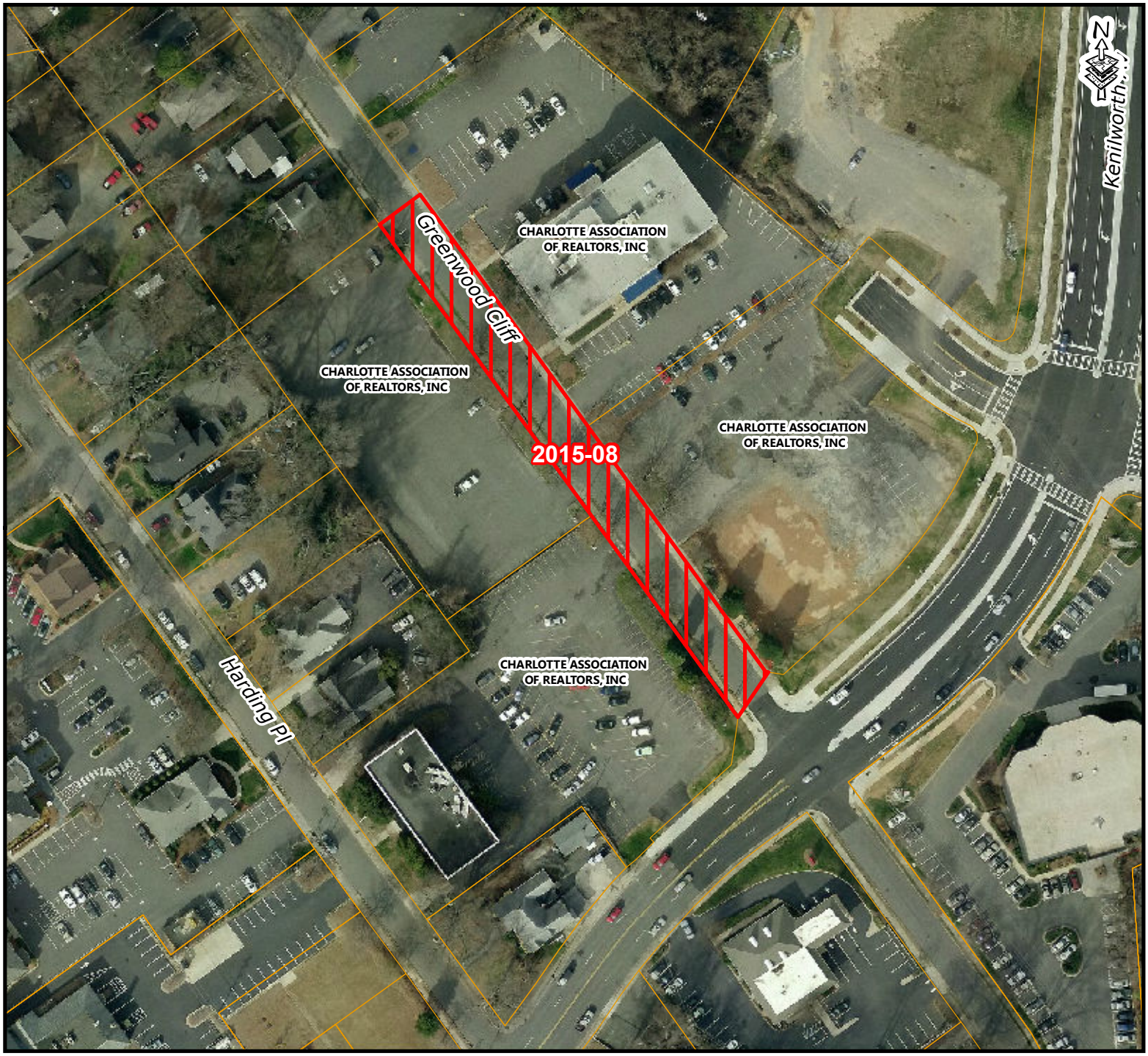

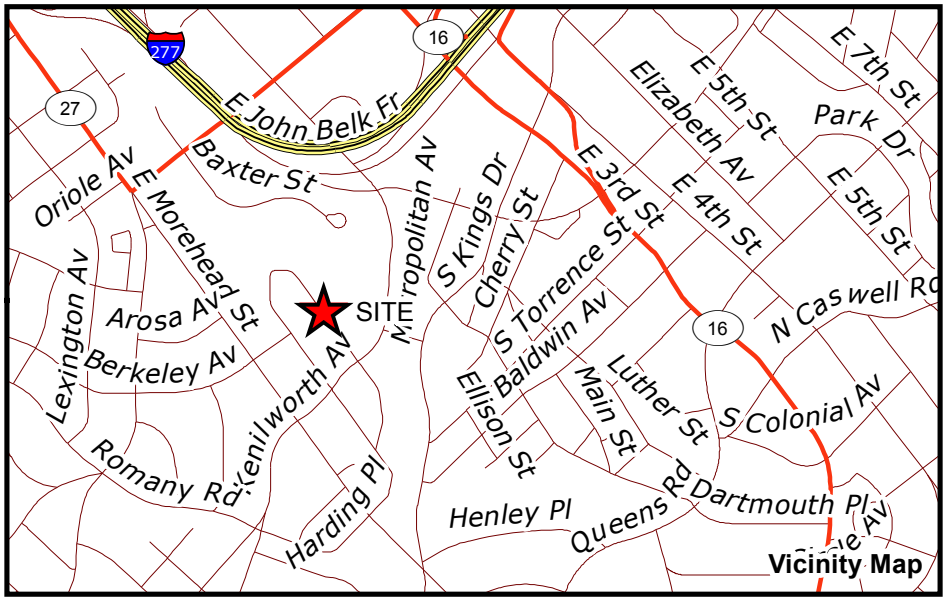

CITY OF CHARLOTTE
DEPARTMENT OF TRANSPORTATION

Development Services Division

Right-of-Way Abandonment Petition 2015-08

Right-of-Way Abandonment Area

A portion of Greenwood Cliff