Petition #: 2017-054

Vicinity Map

Acreage & Location : Approximately 72 acres located at the southeast intersection of Statesville Avenue and Woodward Avenue, west of North Graham Street.

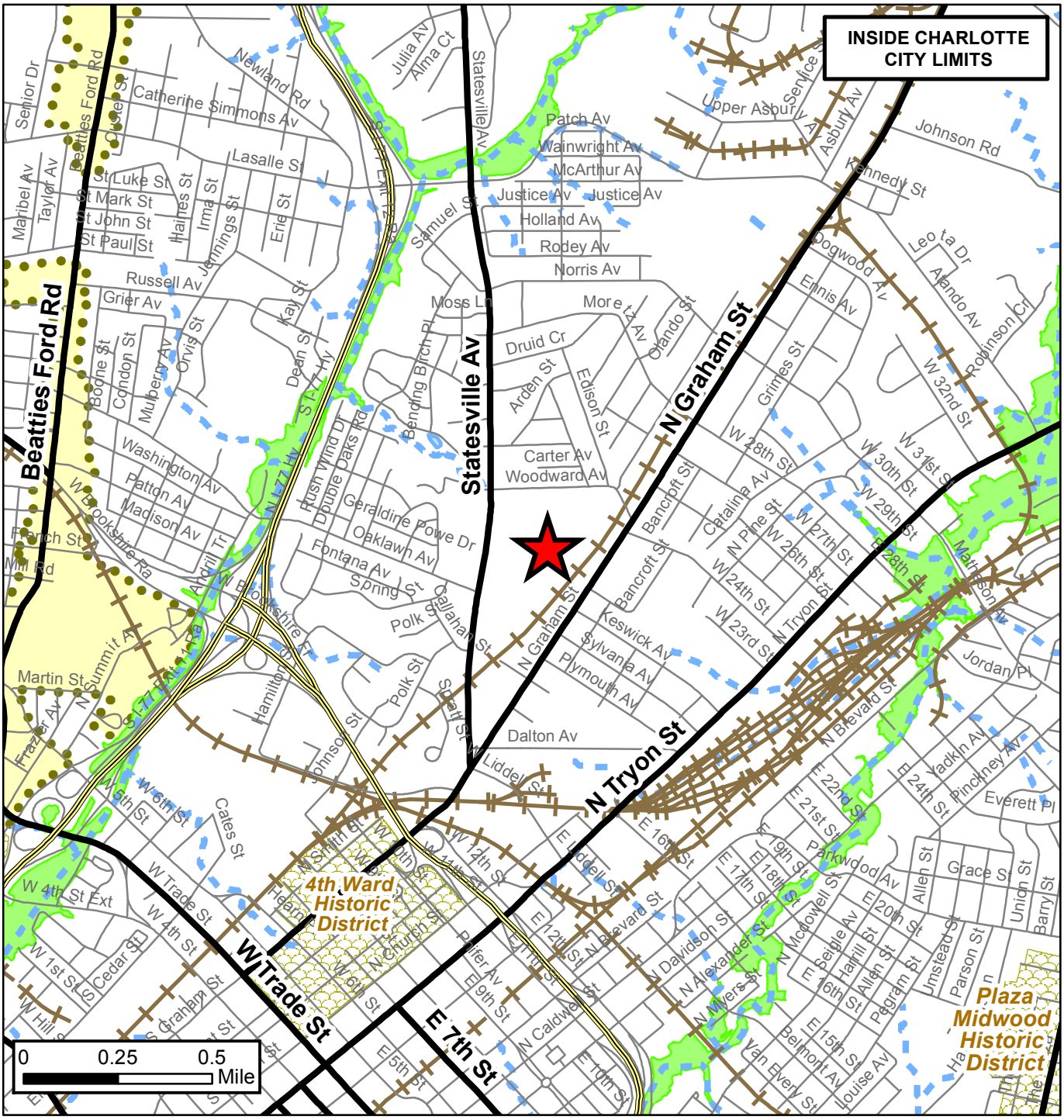

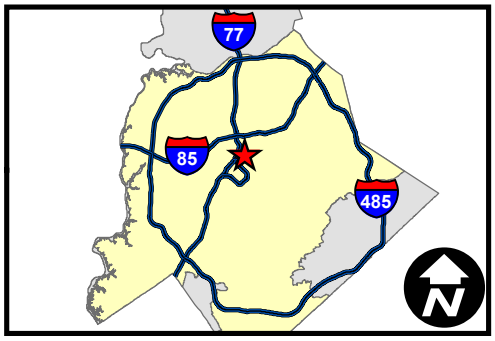

Rezoning Petition: 2017-054

- Major Roads
- Collector Roads
- Charlotte City Limits
- Pedestrian Overlay
- FEMA flood plain
- Watershed
- Lakes and Ponds
- Creeks and Streams
- Historic District

February 28,2017