

VICINITY MAP
N.T.S.

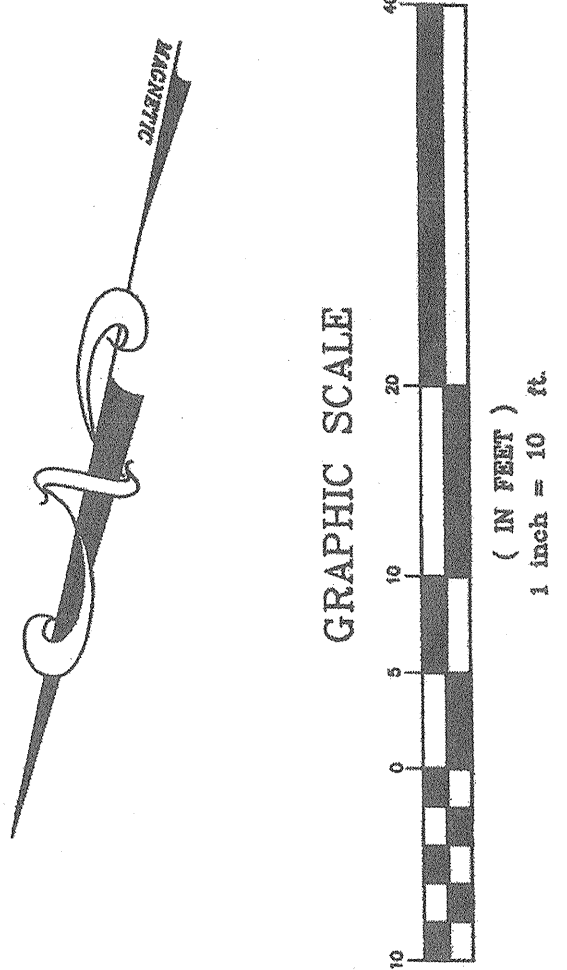
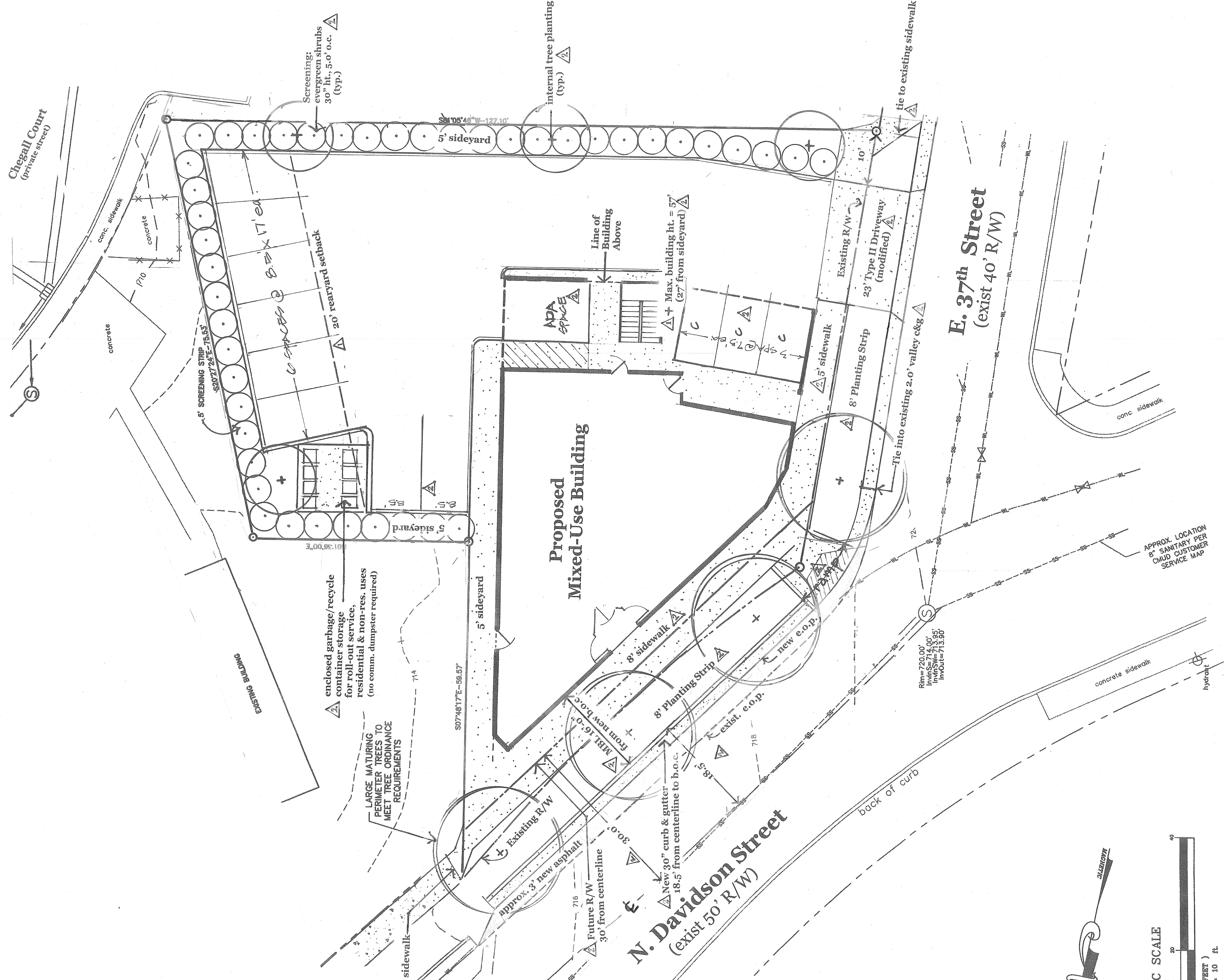

Development Data

Tax Parcel: #091-106-01
Site Area: 0.23 Acres (10,080 SF)
Current Zoning: UR-3(CD) Pet.#2005-160
Proposed Zoning: UR-3(CD) SPA
Proposed Use: Live-work (ground floor only)
 Residential (all floors)

Total # Units: 8 D.U. max.
Total Square Footage: 10,000 s.f. max.
Max. Building Ht.: 60 feet
Parking (min.): 12 off-street spaces

Conditional Notes:

- THE DEVELOPMENT OF THE SITE WILL BE CONTROLLED BY THE STANDARDS DEPICTED ON THIS SITE PLAN AND BY THE STANDARDS OF THE CITY OF CHARLOTTE ZONING ORDINANCE. THE DEVELOPMENT DEPICTED BY THIS PLAN IS INTENDED TO REFLECT THE GENERAL ARRANGEMENTS OF THE PROPOSED USES ON THE SITE, BUT THE INDIVIDUAL BUILDING AND/OR SITE ELEMENTS MAY BE ALTERED OR MODIFIED WITHIN LIMITS PRESCRIBED BY THE ORDINANCE AS SPECIFIED IN SECTION 6.20(2). AS MAY BE APPLICABLE, MINOR AND INCIDENTAL LAYOUT AND/OR RELATIONSHIPS TO ADJUTING PROPERTIES ARE PERMITTED AS A MATTER OF RIGHT, IN ACCORDANCE WITH THE PROVISIONS OF CHAPTER 6 OF THE ZONING ORDINANCE. THE PROPOSED BUILDING CAN BE LOCATED ANYWHERE WITHIN THE BUILDING LIMITS LINE AS DEPICTED ON THIS PLAN.
- ALL PROPOSED DEVELOPMENT ON THIS PARCEL SHALL COMPLY WITH APPLICABLE ORDINANCE REQUIREMENTS REGARDING THE NUMBER OF STORIES, HEIGHT, SETBACKS, SIGNAGE, SCREENING, URBAN OPEN SPACE, LANDSCAPING, ETC., UNLESS OTHERWISE INDICATED.
- ONE POINT OF VEHICULAR ACCESS ONTO E. 37TH STREET WILL BE DEPICTED ON THIS SITE PLAN AND WILL BE SUBJECT TO REVIEW AND APPROVAL BY CDOT.
- ALL USES ALLOWED BY THE UR-3 ZONING DISTRICT, EITHER BY RIGHT OR UNDER PRESCRIBED CONDITIONS, SHALL BE PERMITTED.
- THIS DEVELOPMENT SHALL COMPLY WITH THE ZONING ORDINANCE IN REGARDS TO BICYCLE PARKING.
- NORTH DAVIDSON STREET IS A MINOR THOROUGHFARE INSIDE ROUTE 4 REQUIRING A MINIMUM RIGHT-OF-WAY OF 50 FEET. THE PETITIONER SHALL MAINTAIN A MINIMUM 50 FEET FROM THE EXISTING CENTERLINE THIS ADDITIONAL RIGHT-OF-WAY SHALL BE CONVEYED PRIOR TO THE ISSUANCE OF THE INITIAL CERTIFICATE OF OCCUPANCY.
- THE PETITIONER SHALL INSTALL A NEW 8 FOOT PLANTING STRIP FOLLOWED BY A NEW 9 FOOT SIDEWALK AS MEASURED FROM THE FUTURE BACK OF CURB ALONG NORTH DAVIDSON AND A NEW 8 FOOT PLANTING STRIP AND 5 FOOT SIDEWALK ON 37th ST. WHICH WILL TERMINATE AT REAR PROPERTY LINE.
- STORM WATER FROM THE SITE SHALL BE MANAGED THROUGH PROVEN TECHNIQUES WHICH COMPLY WITH THE STANDARDS OF THE ZONING ORDINANCE. THE SUBJECT DEVELOPMENT PARCELS IS 10,080 SF. IT IS NOT ANTICIPATED THAT STORM WATER DETENTION COMPLIANCE WILL BE REQUIRED.
- ROOF TOP MECHANICAL EQUIPMENT SHALL BE SCREENED FROM PUBLIC VIEW.
- (deleted)
- THE PROPOSED BUILDING WILL BE 2 STORES ADJACENT TO THE ACCESS DRIVEWAY AND WILL BE "STEPPED" TO 3 AND 4 STORES TOWARDS NORTH DAVIDSON STREET WITHIN THE BUILDING LIMITS LINE.
- ALL PARKING SHALL BE SCREENED WITH EVERGREEN SHRUBS IN ACCORDANCE WITH ZONING ORDINANCE REQUIREMENTS.
- A MINIMUM OF ONE OPERABLE DOOR OPENING ONTO N. DAVIDSON AND E. 37TH STREETS SHALL BE REQUIRED WITH A MINIMUM CLEARANCE OF 6 SQUARE FEET MINIMUM SO THAT THE DOORWAY WON'T SWING INTO THE SIDEWALK.
- (deleted)
- IF DETACHED LIGHTING IS PROVIDED THE HEIGHT WILL BE LIMITED TO 15 FEET AND THE FIXTURE WILL BE FULLY SHIELDED.
- NO DETACHED SIGNS SHALL BE PERMITTED.
- (deleted)
- THE PROPOSED BUILDING WILL HAVE A FOUR STORY ELEVATION ON NORTH DAVIDSON STREET AND A TWO STORY ELEVATION AT THE REAR OF THE PROPERTY.
- THE BUILDING EXTERIOR WILL CONSIST OF MASONRY ON THE GROUND FLOOR AND CONCRETE ON THE SECOND FLOOR. THE BUILDING SHALL BE FLOORS WITH STANDING SEAM METAL OR HARD COAT STUCCO (TBD) AT FOCAL POINTS AS NOTED ON THE PLAN.
- DOORS ON THE GROUND FLOOR DAVIDSON STREET SIDE WILL BE RECESSED SO THEY ARE OF THE PLANE OF THE DAVIDSON STREET ELEVATION.
- THE HEIGHT OF THE BUILDING AT THE HIGHEST POINT IS 54'-6" AND MEETS THE HEIGHT REQUIREMENTS OF THE ZONING ORDINANCE. THE FIRST FLOOR AND ALL OTHER 3 FLOORS CONSIST OF 10'-1" CEILING HEIGHTS WITH 1'-7" FLOOR SYSTEMS BETWEEN FOR A TOTAL WALL ELEVATION OF SLIGHTLY LESS THAN 45' AT THE HIGHEST WALL WHICH IS THE DAVIDSON STREET ELEVATION.
- (deleted)
- THIS DEVELOPMENT SHALL UTILIZE INDIVIDUAL PCSL CUT CONTAINERS FOR REUSE COLLECTION FOR EACH UNIT. THESE CONTAINERS WILL BE STORED IN A GATED ENCLOSURE ON A CONCRETE PAD AT THE REAR OF THE PROPOSED BUILDING.



dilworthplanningstudio@gmail.com

NODA Terrace, LLC
 6000 Fairview Rd., Suite 110
 Charlotte, NC 28210
 Ph. 704-451-4271

NODA Terrace
 501 E. 37th Street
 Charlotte, NC

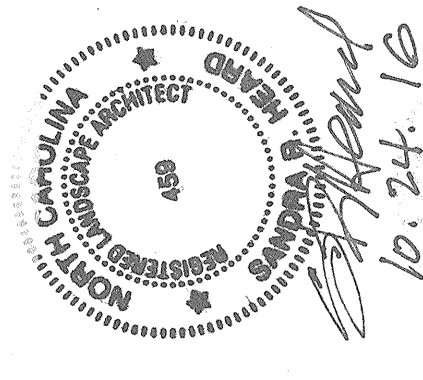

Conditional Rezoning Plan Petition#2017-017

Illustrative Site Plan

PROJECT NUMBER:	131
DRAWN BY:	SRH
DESIGNED BY:	SRH
ISSUE DATE:	October 24, 2016
4 3-24-17	SRH revise use, conditional notes
3 3-7-17	SRH revise proposed use
2 2-23-17	SRH Per Staff Comments
1 1-23-17	SRH Per Staff Comments
NO. DATE:	BY: REVISIONS

RZ-1

