

K:\CHL_PRA\013329000 - GCI\006 - Legacy Arboretum\02 - DWG\Rezoning\02-1.dwg
May 18, 2023 - 3:09pm By: Isabella Gaidien
This document, together with the concepts and designs presented herein, as an instrument of service, is intended only for the specific purpose and client for which it was prepared. Reuse of and improper reliance on this document without written authorization and adaptation by Kimley-Horn and Associates, Inc. shall be without liability to Kimley-Horn and Associates, Inc.

REZONING LEGEND

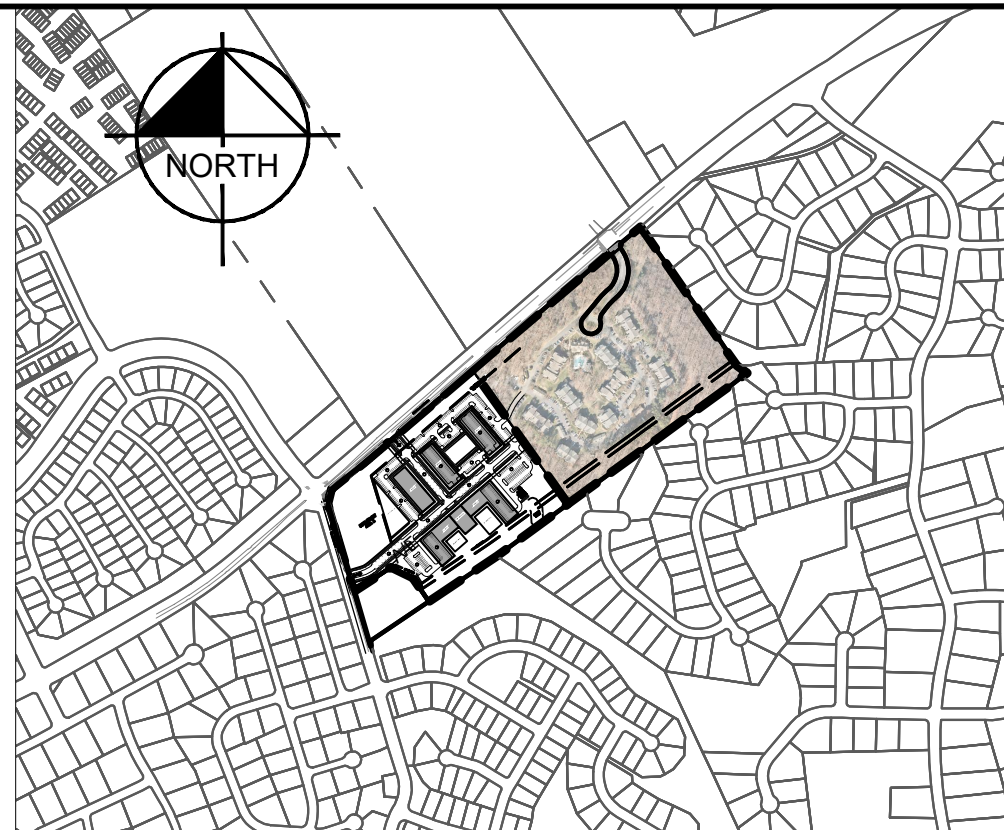

SITE LOCATION MAP
1"=1000'

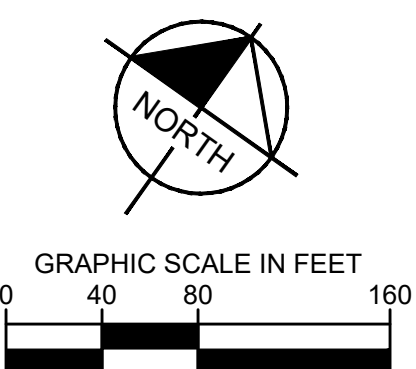
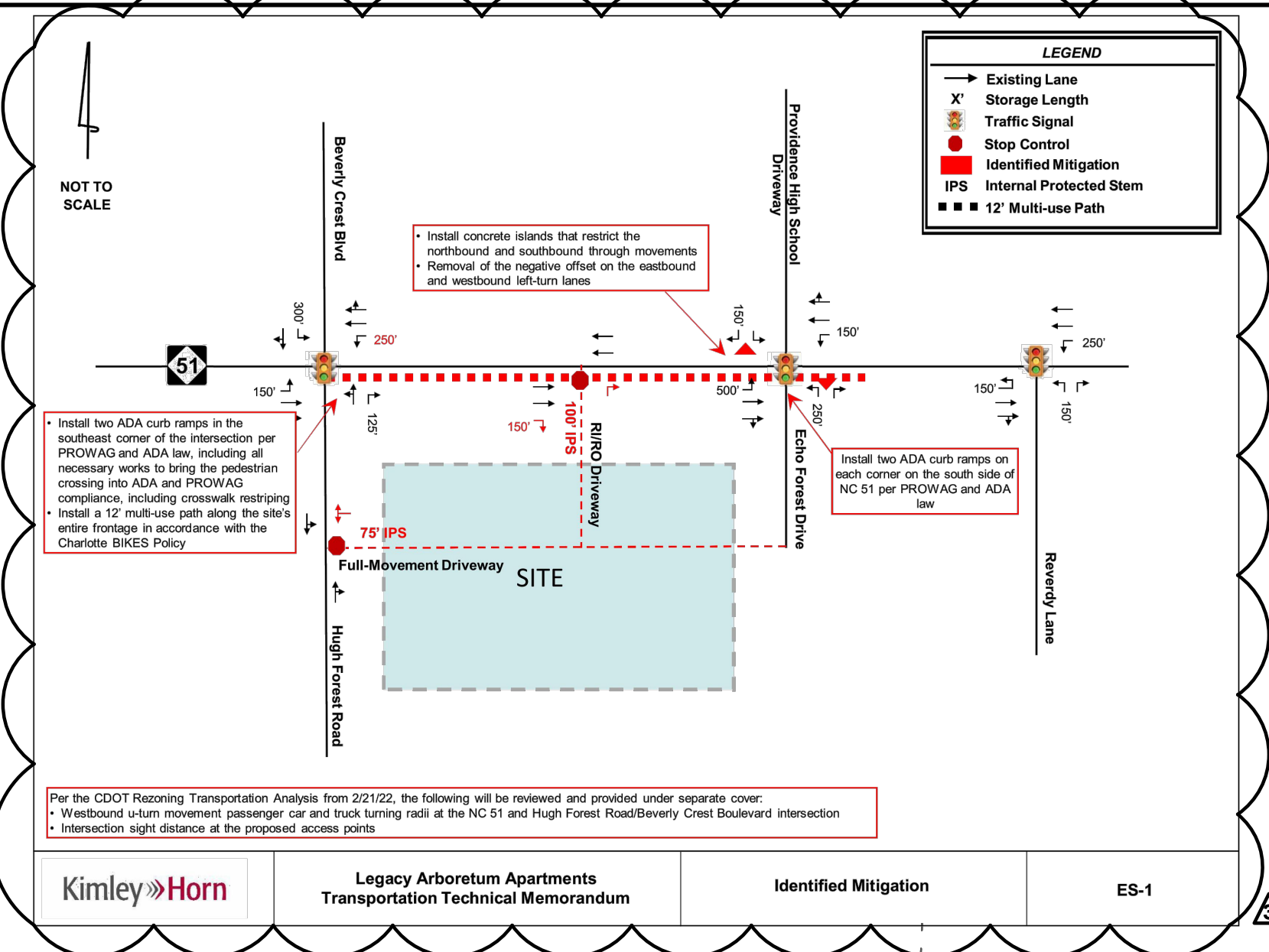
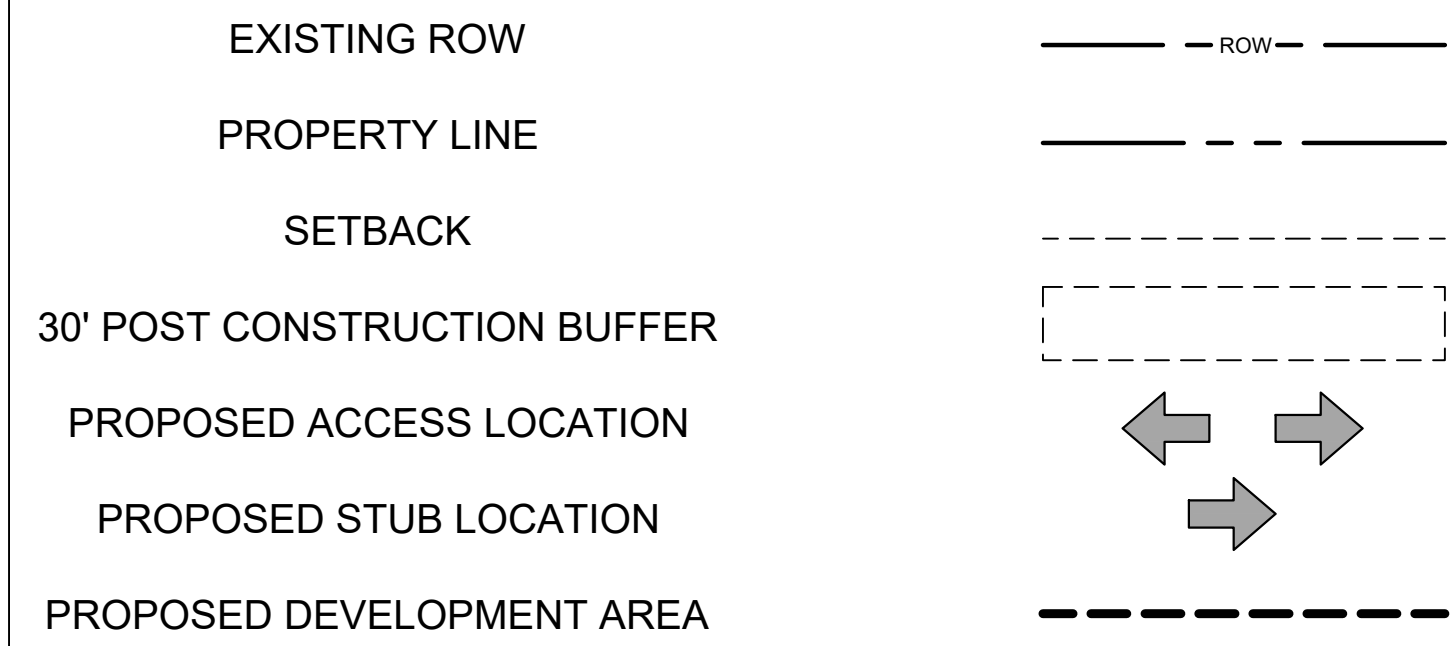

5	REZONING COMMENTS	05/18/23	DATE
4	REZONING COMMENTS	05/08/23	
3	REZONING COMMENTS	05/10/22	
2	REZONING COMMENTS	04/11/22	
1	REVISED SITE PLAN AND NOTES	02/15/22	
No.	REVISIONS		

Kimley-Horn	REZONING PETITION	REZONING SITE PLAN	REZONING PETITION #: 2021-213	LEGACY ARBORETUM APARTMENTS 1729 ECHO FOREST DR CHARLOTTE, NORTH CAROLINA 28270 MECKLENBURG COUNTY	DATE 05-18-2023
SCALE	DESIGNED BY ILG	DRAWN BY ILG	CHECKED BY MAE	GCI RESIDENTIAL, LLC 25101 CHAGRIN BLVD, SUITE 300 BEACHWOOD, OH 44122	PROJECT NO. 013329006
					SHEET NUMBER RZ-1

